The Kingston Daily Freeman

VOL. LVII.—No. 57. CITY OF KINGSTON, N. Y., FRIDAY EVENING, DECEMBER 23, 1927. PRICE FOUR CENTS.

Political Parties Show Big Gain in Enrollment

Compilation Shows Republicans In Ulster County Gain 2,411, Democrats 1,321 and Socialists 15—Total Enrollment Is 26,710, Republicans 17,192, Democrats 9,445, Socialists 73.

The force of twenty special clerks employed to compile the names of the enrolled voters, according to party affiliations, residence and election districts in the towns of Ulster county and the city of Kingston, have completed their work and the tabulation shows that there are 9,445 Democrats enrolled, 17,192 Republicans, and 73 Socialists, making a total of 26,710.

This is an increase of 2,411 over the 1926 enrollment and shows an increase of 1,321 Republicans enrolled, an increase of 1,075 Demorats, and an increase of 15 Socialists.

The enrollment by districts in the county is as follows:

	Dist. No.	Democratic	Republican	Socialist	Total
Denning	1	40	53	....	93
Denning	2	19	38	....	57
Esopus	1	82	213	....	295
Esopus	2	69	199	....	268
Esopus	3	103	259	1	363
Esopus	4	61	215	1	277
Esopus	5	40	102	....	142
Gardiner	1	78	149	1	228
Gardiner	2	143	126	....	269
Hardenbergh	1	21	70	....	91
Hardenbergh	2	21	74	....	95
Hurley	1	107	163	1	271
Hurley	2	71	166	....	237
Kingston	1	34	44	....	78
Lloyd	1	90	123	....	213
Lloyd	2	103	246	1	350
Lloyd	3	18	108	....	126
Marbletown	1	58	175	1	234
Marbletown	2	54	142	....	196
Marbletown	3	45	219	1	265
Marbletown	4	74	125	1	200
Marlborough	1	92	310	....	402
Marlborough	2	88	176	2	266
Marlborough	3	176	155	2	333
Marlborough	4	95	142	....	237
New Paltz	1	160	364	1	525
New Paltz	2	91	310	....	401
Olive	1	81	149	....	230
Olive	2	152	96	....	248
Olive	3	50	92	....	142
Plattekill	1	123	153	3	279
Plattekill	2	18	139	....	157
Plattekill	3	43	221	....	264
Rochester	1	169	236	1	406
Rochester	2	146	165	1	312
Rochester	3	66	77	3	146
Rosendale	1	172	187	5	364
Rosendale	2	120	206	....	326
Rosendale	3	128	192	....	320
Saugerties	1	175	426	2	603
Saugerties	2	186	289	1	476
Saugerties	3	151	207	2	360
Saugerties	4	111	301	5	417
Saugerties	5	99	184	1	284
Saugerties	6	71	156	1	228
Saugerties	7	59	206	1	266
Saugerties	8	70	204	....	274
Saugerties	9	49	126	....	175
Shandaken	1	171	286	2	459
Shandaken	2	67	40	....	107
Shandaken	3	113	216	1	330
Shawangunk	1	94	188	1	283
Shawangunk	2	58	169	2	229
Shawangunk	3	100	209	1	310
Ulster	1	19	58	....	77
Ulster	2	154	341	2	497
Ulster	3	83	135	2	220
Ulster	4	62	61	1	124
Wawarsing	1	111	184	2	297
Wawarsing	2	98	198	....	296
Wawarsing	3	130	189	1	320
Wawarsing	4	130	145	....	275
Wawarsing	5	67	217	1	285
Wawarsing	6	52	102	3	157
Wawarsing	7	82	54	....	136
Wawarsing	8	27	112	....	139
Wawarsing	9	96	193	....	289
Woodstock	1	55	239	2	296
Woodstock	2	59	225	2	286
City of Kingston.					
First Ward	1	162	416	....	578
Second Ward	1	195	418	....	613
Second Ward	2	222	507	3	732
Third Ward	1	97	173	1	271
Third Ward	2	121	195	2	318
Fourth Ward	1	117	137	....	254
Fourth Ward	2	151	98	2	251
Fifth Ward	1	287	326	....	613
Sixth Ward	1	46	41	....	87
Sixth Ward	2	119	58	....	177
Seventh Ward	1	167	96	....	263
Seventh Ward	2	118	115	2	233
Eighth Ward	1	186	244	....	430
Ninth Ward	1	269	363	....	632
Tenth Ward	1	125	305	....	430
Tenth Ward	2	126	155	....	281
Eleventh Ward	1	246	572	....	818
Twelfth Ward	1	330	442	1	773
Twelfth Ward	2	190	440	....	630
Thirteenth Ward	1	73	52	....	125
		9,445	17,192	73	26,710

Three Bridge Workers Drown

Fort Lee, N. J., Dec. 23 (AP).—Three workers engaged in the construction of abutments for the Fort Lee-New York bridge over the Hudson were drowned and two others narrowly escaped death today when a cofer dam became flooded.

The dead: Jack White, of Cliffside, general foreman; Henry Fosa, of Groversdale, Pa., and E. Underhill of New York city; laborers.

The pressure blew up the silt bottom of the dam with terrific force, and the enclosure filled with water so rapidly that the men working in the center had no chance to escape. The two who did escape were standing near the walls and scrambled over the top of the piling.

The accident occurred a few moments after the night shift had gone off.

Several hours later the bodies of the victims had not come to the surface.

The tragedy was the first to occur on the project.

River Still Open To Navigation

While the upper Hudson river is filled with floating ice the river is still open to navigation between Albany and New York. Whatever ice had formed in the upper river was not of very great thickness and was easily borken up. Towing still continues on the river although it is gradually easing up. Off Kingston Point the river has not been frozen over from shore to shore so far this season. The Central Hudson Line boats are running between this port and New York, and undoubtedly will continue to do so until stopped by ice or lack of business.

Brown's Condition Good.

It was reported at the Kingston City Hospital today that the condition of Arthur Brown of Jansen avenue was good. Mr. Brown, who is employed by the board of public works, was injured when the seat on the Fordson tractor he was driving broke, and one of the heavy rear wheels ran up on his chest.

Little Prospects Of Raising S-4 Until Next Spring

Operations Will Be Suspended Until Spring When Conditions Become Unfavorable—Death of Six Survivors a Certainty Declare Naval Officers.

Provincetown, Mass., Dec. 23 (AP).—A rescue fleet which reluctantly turned to salvage operations when attempts failed to rescue the last six survivors of the crew of forty men aboard the sunken submarine S-4, today was rushing efforts to raise the craft, but with seemingly little prospect of success until next spring.

Work will go on while weather remains favorable but as soon as conditions become unfavorable all operations will be suspended, Rear Admiral Frank H. Brumby announced.

His announcement sounded a death knell to the hopes of the more optimistic, but to naval officers on the scene it had been a foregone conclusion ever since the zero hours yesterday when rescuers sorrowfully accepted the fact that life no longer existed in the submarine's forward compartment.

When the four-hour period had elapsed after divers had succeeded in connecting an air line to the torpedo room and there came no signal to indicate that the men who had lived for hours in that stifling atmosphere still breathed, rescue operations were definitely at an end. Naval officers had declared that if there was no response within four hours, presumption of death became a certainty.

Today, in the face of a predicted storm after two days of fine weather, the fleet rushed the work of washing a tunnel under the bow of the craft through which iron chains will be passed. These chains will be used to attach pontoons when actual raising is started.

The divers are at work in pairs with one using a high pressure compression hose while the other holds a powerful submarine light and stands by.

Should weather hold fine, there was a possibility that the S-4 might be brought to the surface within a week, but it was clear that this was considered an outside possibility.

Blow Tunnel Under Bow.

The work of blowing a tunnel under the bow of S-4 was completed before noon and two divers went down to pass a four inch manila line under the hull.

Late a wire cable will be passed through the tunnel and attached to the submarine.

Eventually, officers of the salvage fleet said, a battleship cable will be passed through the tunnel and when actual raising operations begin these will be connected at either end with pontoons.

The sea continued to grow more rough as the day progressed.

Ellsberg's Report.

New London, Conn., Dec. 23 (AP).—The major damage to the sunken submarine S-4 apparently was done when the destroyer Paulding rode over the submersible which was listing to port after the first impact of the crash, Commander Edward Ellsberg, in charge of diving operations at Provincetown, Mass., has reported to the navy department.

ROBBED OF $500 BY TWO BANDITS

Niagara Falls, N. Y., Dec. 23 (AP).—Two bandits, one of whom is said to have carried a sawed off gun, waited for Oscar O'Connell, a cafe owner, near his home early today and as he was about to enter the house held him up and took a sum of money, estimated at more than $500.

The men wore handkerchiefs over their faces. O'Connell told police, and were hiding near the veranda of his home. As he started up the steps they sprang from their hiding place and commanded him to put up his hands. One of the bandits kept him covered with the shot gun while the other took the money from his inside coat pocket.

After robbing him the men backed away and ran down a side street.

CATSKILL MEN FINED FOR HAVING SLOT MACHINES

Roger Reardon, Gerald Frey and William Robinson, proprietors of Catskill stores, were fined by Police Justice Paul R. Morrison of that place for the possession of slot machines. Frey was obliged to pay $50 for having one machine while the others were fined $100 each as two machines were found in their stores. The raid on the stores was conducted simultaneously by state, county and village officers so that world could not be circulated concerning the officers' work. The slot machines were taken to the county jail. It is required that all such devices be destroyed and the money contained therein given to the supervisor of the town to be placed in the poor fund.

American Legion Boy Scout Troop.

The meeting of the B division of the American Legion Boy Scout troop scheduled for today has been postponed until January 6, when both A and B Divisions will meet. All are asked to be present at that meeting as the matter of getting new uniforms for the troops will be discussed.

Auto Thief Sent To Reformatory

Crime Deserved State Prison Sentence, Says Judge Russell, and Only the Youth of Defendant Prompted Court to be Easy.

DeWitt W. Tracy, charged by the grand jury with stealing a Marmon motor car from T. Van Cockburn at Mt. Pleasant early last fall appeared before Judge Russell in the supreme court Thursday afternoon and changed a former plea of not guilty to guilty as charged in the indictment. Lloyd R. LeFever, who has been assigned in the case, appeared for the defendant. Tracy, 20 years old, was employed by Mr. Cockburn at his boarding house at Mt. Pleasant. Early one morning he broke into the garage and took the car and after going through the house and taking personal papers and several other articles, left. He was located at Jamaica, L. I., where he had an accident with the car. The car was recovered and Tracy later arrested by the Nassau county police and turned over to State Troopers.

In sentencing Tracy to the Elmira state reformatory, Judge Russell stated that it was only the youth of the defendant which prompted him to be easy. The crime deserved a state prison sentence but in view of the youth of the defendant he was going to give him a chance to make good and become a useful citizen. He warned the defendant that the path he had been traveling led to the prison gates and advised him to get to work after serving his sentence and make good. He also told him his company would be a big factor in shaping his future life and advised him to seek better company and become a useful citizen.

Santa Remembers The White House

Washington, Dec. 23 (AP).—Santa Claus remembered the White House this year with greater generosity than he has been known to do in recent times.

Nine fine turkeys, with their drum sticks tied together, rest on their backs in President Coolidge's ice box waiting to see which one will have the honor of adorning the presidential dinner table on Christmas day. Close by are a brace of partridges, a couple of ducks and a fat goose.

Elsewhere in the kitchen are boxes of fruit, nuts, and candy. In the storehouse rest sacks of various kinds of vegetables which have found their way to the White House from the four corners of the United States.

Name Barrooms After Lindbergh

Mexico City, Dec. 23 (AP).—Although a teetotaler, Colonel Charles A. Lindbergh has had several cantinas, or barrooms, named after him, and many Mexicans of the working classes, who never before tasted cocktails, are consuming "Lindbergh cocktails" weirdly compounded in little grogshops, where usually only native drinks are sold.

All the leading cafes began to dispense cocktails named after Lindbergh as soon as he arrived here, and soon the little native drinking places, with no idea what a cocktail should be, followed suit, their patrons heroically drinking whatever is set before them in the name of "Lindy".

Forecasters Are Unable to Predict

Washington, Dec. 23 (AP).—Unwilling to go out on a limb, weather bureau officials described today as "one of those times" when forecasters could not with safety look further than 36 hours into the future to gauge the Saturday night flying conditions for Santa Claus.

At intervals, the weather forecasters are able to predict the weather two and three days in advance, but today admitted was not one of them, and they would not say whether the outlook for mostly fair and continued cold weather tonight and Saturday would hold good for Christmas Sunday and Monday.

INDUSTRIAL DEATH RATE LOWEST EVER RECORDED

New York, Dec. 23 (AP).—The general death rate in the industrial population of the United States and Canada for 1927 will be the lowest ever recorded, the Metropolitan Life Insurance Company announced today.

Although the year will show increases in drownings, auto fatalities, suicides and homicides, the company said, marked progress has been made in reducing deaths from influenza, pneumonia and tuberculosis.

Seize Ale and Liquors.

St. Albans, Vt., Dec. 23 (AP).—Customs headquarters today announced that 432 bottles of ale and the same amount of assorted liquors, apparently consigned to southern New England points, had been seized by border patrolmen. Three men were arrested.

Malpractice Suit In Hands of Jury In Supreme Court

Witnesses Called by Saugerties Man in Rebuttal Include His Wife and Neighbor—Summation Concluded and Case Went to Jury at 12.30 Today.

The malpractice action in the supreme court, brought by Gust Gunther against Dr. H. W. Gifford of Saugerties was peacefully continued Thursday afternoon and brought to a tranquil ending after the morning's exciting session. Testimony was closed too late to allow the summation of the charge by Judge Russell and that was reserved for this morning when after summation by counsel and the charge by the court the case was finally in the hands of the jury.

Court convened at 9:30 o'clock at which time H. H. Flemming, counsel for defendant, summed up his side of the case. Judge William D. Cunningham for plaintiff presented his side of the case and Judge Russell made his charge to the jury. Each attorney took about an hour in his summation and Judge Russell's charge occupied about half an hour. The case was submitted to the jury at 12:30 o'clock.

Mr. Hommell, a neighbor, was the first witness called by the plaintiff in rebuttal. He denied that Mr. Gunther was in a weak condition the afternoon following the accident and after Dr. Gifford had left. He said he saw no evidence of the patient being in imminent danger of death as Dr. Gifford had testified. When Mr. Hommell arrived he found the patient eating supper. Later Gunther went from his bed room to the dining room and they sat about during the evening and smoked their pipes. Witness saw the bandage off on November 12 and he saw a cut. It was one and one half inches long and not four inches as Dr. Gifford said. He saw it twice a day for a month and he did not see a drain tube in the wound. It was a week or so after the accident that the foot was put in water and kept there. He never saw any solution put in the water.

Cross-examined, he said he was a plumber. His memory as to exact dates and times and where he was on other occasions was vague but he said he remembered the date of the accident. He was not sure when Gunther went to the hospital or whether he saw Mr. Gunther at the Gunther house on December 9 or not, when his brother came to help with the chores. Until Otto Gunther came, Mr. Hommell did the chores. He said he never saw Dr. Gifford at the house.

Witness Had Son Lose Leg.

Mrs. Nellie Finger was called. She is teacher at West Camp and wife of Clarence Finger, a former witness. She heard of the accident on November 12 and went to the house on November 15. She went there a couple of times a week. The cut was less than two inches in length. She said she had the misfortune to have a son lose a leg and she had had experience in his care. She never saw a drain tube in the Gunther wound during the time she was there. She attended to Mr. Gunther at times and never saw any solution put in the water in which his foot was bathed.

On cross-examination she said she saw the wound on November 15. It was then open. She said the stitches had been taken out the day prior. She took care of Mr. Gunther on November 18 for a time. She never saw Dr. Gifford there.

Clarence Finger was recalled. He heard of the accident on November 12, the day he had an auction. He called at the house. He was present on November 14 when Dr. Gifford took out the stitches and the cut was about 1¼ or 1½ inches long. He never saw a tube in it.

Wife Again Takes Stand.

Mrs. Gunther was recalled. She never saw or had any solution in the house such as Dr. Gifford said he had been using in the treatment of the case and which it is customary to use in blood poison cases. She never heard it mentioned until Mr. Flemming mentioned it during the trial. It is a stock solution used in such cases, and was referred to by counsel by the term used in the medical profession. She said that she did have a prescription filled at a drug store which Dr. Gifford gave her and she used it to keep the bandages moist. She did not know what it was.

She denied that Dr. Gifford sterilized his instruments or his hands. He did not start a fire and boil water and place his instruments in the water. He never left the room after he came in. He used no iodine. He asked her if she had any. She did not. Prior to the arrival of the doctor her husband ate a good dinner of stew veal and after the doctor went he ate his evening meal of bacon and scrambled eggs. His appetite was good and he appeared strong and not in any imminent danger. The leg was not bleeding when Dr. Gifford came and there was no pool of blood on the floor. She said Mr. Gunther was eating when Mr. Hommell came that night. Mr. Gunther wanted to go out that night and do the chores. Hommel came about 5:30 and remained until 9 o'clock. Mrs. Gunther said Dr. Gifford was never at the Benedictine Hospital while she was there and the foot was never lanced while plaintiff was at the hospital. No

(Continued on Page Fourteen.)

Admits Kidnapping, Denies Killing Child

Young Hickman Names Andrew Cramer as the Murderer of Marian Parker—Confesses Kidnapping Banker's Daughter—Had Many Narrow Escapes in His Dash From Los Angeles.

Pendleton, Ore., Dec. 23 (AP).—William Edward Hickman, 19 year old evil genius of the Marian Parker kidnapping and murder case in Los Angeles, slept soundly in the protecting arms of the law here this morning after having confessed to his captors enough of his part in the crime to put him in the shadow of the hangman's noose.

Caught at Echo, Ore., near here, yesterday by two officers after exactly a week of playing a gigantic game of hide and seek with officers, Hickman was brought to jail here and the most remarkable man hunt in the Pacific came to an end.

With a hysterical laugh he began what turned out to be a disjointed, grotesque confession of the kidnapping of the 12 year old daughter of Perry M. Parker, Los Angeles bank official, but denied that he was the man who strangled the child to death with a piece of wire and then cut the body to pieces.

The murder and mutilation he laid to an alleged accomplice named Andrew Cramer, for whom Los Angeles police immediately started another hunt. On completion of his story, part of which the Los Angeles officers termed the work of an accomplished liar, the young desperado curled up in his cell and dropped off into profound slumber.

Narrow Escapes.

Nearly a dozen times in the course of his flight, William Edward Hickman found himself face to face with men bent on his capture and on every occasion except two he got away without even arousing their suspicion.

The first time was when 200 Los Angeles officers went through the apartment house where he lived. That was the morning after the body of Marian Parker had been delivered to her father and the police did not know the identity of the man for whom they were searching. After police had searched his quarters, Hickman strolled out into the hall and talked with a half dozen detectives.

In his dash from Los Angeles to San Francisco driving a stolen automobile, he was stopped and scrutinized three times—once outside Los Angeles by two men, once by a state officer at Santa Barbara and once by another at Ventura.

Then he was not questioned until he reached the Oregon line. Two officers stopped the car but did not detain him. This was after his name was definitely known to the police and there was a price of nearly $100,000 on his head.

His next narrow escape was at Seattle Wednesday night when George V. Willoughby, haberdasher, recognized him in his store but feared to undertake capturing the kidnapper.

A few hours later a garage attendant 20 miles south of Seattle discovered that he sold Hickman some gasoline. Then he was sighted in Portland but was not stopped. The police were on his heels about 80 miles east of where he was taken, his encounter with the two officers at Echo, Ore., near here, ended the hunt.

Spends Tell Tale Money.

Hickman fell into the hands of Oregon officers just 15 hours after having passed one of the widely advertised $20 bills which he collected from Parker last Saturday night just before dropping the body of the little girl almost at the distracted father's feet. The bill in question, given to a Seattle haberdasher to pay for a pair of gloves and a suit of underwear, set all the police of the Pacific northwest on his trail in the space of a few minutes.

Realizing that Hickman's back was to the wall and that he was being forced to spend the telltale money as he made his way here and there through to meshwork of police, the officers were able to trail him as he appeared and disappeared like a phantom within a 500 mile radius of Seattle.

First his trail was picked up 29 miles south of Seattle when a garage man discovered that he had accepted one of the bills in payment for gasoline. A bit of the hot trail was picked up at Portland. It pointed east. The Columbia Highway was sprinkled with police in a matter of minutes. By that time the hunted youth was known to be driving a green Hudson automobile stolen from F. B. Peck in Los Angeles.

State Officer Buck Lienallen and Chief of Police Tom Gardane of Pendleton, working together, found that he had been seen 86 miles from Pendleton where another one of the bills had been passed. After clipping along the road at a brisk pace for 22 miles they stopped to smoke. A green automobile hove into sight ahead coming from Portland. It carried a Washington license. This disarmed them for a moment but when they saw that the occupant

(Continued on Page Thirteen.)

Family Rallies To His Defense

Mrs. Hickman Near Collapse Insists on Going to Son at Once—Father Asks Son to Confirm or Deny Report.

Kansas City, Dec. 23 (AP).—William Edward Hickman's family today rallied to his defense.

His parents, separated eight years ago, three brothers and a 17-year-old sister living with her mother here, were dazed by the youth's confession that he kidnapped Marian Parker of Los Angeles. They agreed that if he did, the law must take its course.

Mrs. Eva Hickman, near collapse at her home here, insisted on going to Edward at once. The daughter, Mary, and the three sons who have homes in Kansas City, sought to comfort her. She became hysterical.

Thomas Hickman, the father who separated from Mrs. Hickman when the family lived in Arkansas, from his home in El Paso, Texas, appealed to his son to confirm or deny the report. Hickman, who remarried five years ago and has two children by this union, is a steam shovel engineer.

"I would rather be dead and in hell a thousands times than to think a child of mine would commit such an atrocious crime", the father told coworkers at the railroad shops where he is employed.

"I want to see justice done, even though it strikes at the heart of my family, which has never had a stain on it," he added.

Colonel Charles Edwards, former chief of police here, to whom Edward was paroled when he was convicted of forgery while employed in the bank where Marian's father is an official, assured Mrs. Hickman transportation would be arranged for her to go to her son.

Nathan Barnert Dies at Paterson

Paterson, N. J., Dec. 23 (AP).—Nathan Barnert, 89, philanthropist and former mayor of Paterson, died today.

His death closed the career of another emigrant who surmounted repeated failures to win wealth and position in business and influence in this community. He was known as the only Jew to have a monument erected in his memory while he was living.

Mr. Barnert was born in Posen, Germany, September 20, 1838. At the age of 11 years he came to New York with his parents.

He came to Paterson in 1861. On arriving here he became a tailor and secured government contracts to supply uniforms for the Union army. Through his work as a tailor and through real estate operations he built up a fortune, part of which he distributed in the erection and endowment of several institutions in Paterson.

He was mayor of Paterson from 1884 to 1888. His statue was erected in 1926 in front of Paterson city hall.

Four Chinese Reds Executed

Hankow, Dec. 23 (AP).—Four Chinese communists were executed here last night. One was said to have been the leader of the Red uprising in Tungshan a fortnight ago. In the uprising he captured the city and established a peasant's government, killing numerous Tungshan gentry and merchants.

Twelve Russian women who were arrested recently have been released but a number of Russian men are still being held.

CRAWLS INTO FIRE BOX OF LOCOMOTIVE

Albany, N. Y., Dec. 23 (AP).—Paul White, an employe at the Boston and Albany Railroad roundhouse in Rensselaer, committed suicide today by crawling into the fire box of a locomotive.

Fellow employes said his act must have been deliberate. He opened the door of the fire box and made his way across a bed of glowing coals. His body was discovered a few minutes later.

White, who was 30 years old, had worked at the round house for a few months only.

Roads Completed With Federal Aid

Federal-Aid Projects Completed During Fiscal Year to June 30, 1927, Bring Total Completed Since 1921 to 64,219 Miles.

Washington, D. C., Dec. 23.—Federal-aid road projects completed during the fiscal year, June 30, 1926 to 1927, increased the mileage of improved roads in the federal-aid highway system by 8,[illegible] miles.

Commenting on the mileage completed as set forth in the annual report of the bureau of public roads, officials of the American Automobile Association expressed satisfaction over the progress of the federal-aid system.

The actual disbursements of federal-aid funds during the year was $81,371,[illegible]. This is a reduction of about $6,000,000 below the disbursement of the preceding year, which, in turn, was $5,000,000 less than the disbursement of the year before. The federal government paid $81,330,357 or 44.5 per cent of the $182,770,653 expended on federal-aid projects during the year.

The year's construction brings the total length of roads improved with federal assistance up to 64,219 miles, the A. A. A. points out.

As proof of the fact that federal-aid is an incentive to road building by the states and does not cause them to lay down on the job, the national motoring body cites the fact that nearly two miles are constructed by the states for each mile constructed with federal cooperation.

Stressing the extent to which the car owners pay the highway bill of the nation, which is in excess of a billion dollars, the A. A. A. cites the following excerpt from the annual report of the bureau:

"The state funds required to match a federal appropriation of $75,000,000 a year in the proportions required by the federal law amount to $67,664,526 and is raised seven times over by the motor-vehicle taxes. In fact, the motorists now contribute almost enough to finance the entire program of the states, including the state portion of the cost of the federal-aid roads."

The federal-aid program, according to the national motoring body, calls for the construction of 185,772 miles of road, selected as of primary importance by state and federal highway officials. They are the most important of the over 2,000,000 miles of highways in the United States.

Significant of the success of federal assistance, the A. A. A. says, is the fact that, with the exception of 7,569 miles, 64,219 miles have been completed in the six years since 1921. Montana and North Dakota, it is stated, were the only two states that made no expenditures for highway purposes other than those built through federal cooperation, as road improvement in these states is carried on under county control.

CLUB FEDERATION DIRECTORS TO MEET.

Washington, Dec. 23 (AP).—Representatives of women's clubs in every state in the union will be present January 9-13 at the annual meeting of the board of directors of the General Federation of Women's Clubs. It is expected that 65 women will attend the five-day conference.

Tuesday evening members of the board will hold their annual reception to representatives of officials and social life in Washington. The women will be received Friday noon by President and Mrs. Coolidge at the White House.

OKLAHOMA COUPLE WEDDED 70 YEARS.

Glencoe, Okla., Dec. 23 (AP).—The seventieth anniversary of their wedding was observed by Mr. and Mrs. Algheens G. Withers December 22.

The Christian Church of Glencoe was the scene of a dinner at which the couple's four sons, one daughter, 12 grandchildren and eight great-grandchildren were the guests.

Withers is 92 years old, while his wife's 87th birthday anniversary came the day before their wedding anniversary. They had planned to marry on her 17th birthday, but postponed the nuptials in deference to the wishes of her mother, "who was superstitious about birthdays", Mrs. Withers relates.

Only once since their marriage in 1857 have the couple been apart longer than a week. That was during the four years of the Civil War, in which Withers served as a Union soldier.

"There's no family happier than we are," both say.

SALES RULES DIFFER FOR MEN AND WOMEN

Paris, Dec. 23 (AP).—Men want what they ask for but women are open to persuasion in stores, it was agreed at recent public competitions to select "the best salesperson in France."

Girls and men from department stores and small shops developed this theory in replying to judges' questions.

A woman, it was said, wants to see all varieties of goods remotely related to the thing for which she asks. Her reactions to different qualities and prices, therefore, give the salesman or girl a cue to how far he or she can go in trying to "sell" a higher-priced article.

Men on the contrary, it appears, almost always go to a store to buy a certain thing and leave if they do not get it.

ABDICATED SULTAN SELLS REFRIGERATORS.

Enghien-Les-Bains, France, Dec. 23 (AP).—Mulay Hafid, once sultan of Morocco, has taken to selling of refrigerators, calling personally on the villa owners of this little Parisian suburb.

Mulay has been a guest of the French government, which makes him a large allowance, since his abdication in 1912. For years he maintained an austere reserve, but a few months ago he bought out a small refrigerator plant. Orders were scarce, so the sultan became his own salesman. Now business is growing. His bills bear the royal emblems of Morocco.

NOBEL PRIZE WINNER SUCCESSFUL HOME MAKER.

Paris, Dec. 23 (AP).—Feminine artistic or literary genius can flourish as well if not better at the domestic hearth as in worldly haunts.

Such, believe women writers here, is the lesson of the award of the 1926 Nobel Prize for Literature to Grazia Deledda, the Italian novelist.

Signora Deledda, it is asserted, has shown the question of home or career to be groundless. In addition to being one of the foremost figures in contemporary world literature, she has been for many years a successful wife and mother.

Smokers Aid Poland.

Warsaw, Poland, Dec. 23 (AP).—The Polish tobacco monopoly will bring the government this year about $115,000,000. In view of the fact that the total budget of Poland is about $386,000,000 a year, and since the whole tobacco production of the Polish monopoly is consumed in the country, smokers of the nation will pay almost a third of its expenditures.

Hotel Astor
NEW YORK
ONE OF AMERICA'S GREAT HOTELS
Rooms with bath—
Single $4.50 and upward
Double $7.00 and upward
Also rooms with running hot and cold water but without bath—Single $3.00 and up; double $5.50 and up.
"At the Crossroads of the World"
P. A. Muschenheim
TIMES SQUARE
BROADWAY AT 44TH STREET

CREEK LOCKS.

Creek Locks, Dec. 23.—Mr. and Mrs. Andrew Hoffman and Mrs. Carl Leim motored to Kingston to do their shopping last Saturday.

Hiram Clearwater was recently confined to his home with a severe cold.

The many friends of Mrs. William Krum are sorry to hear she is not improving as rapidly as they would wish.

Mrs. George Sagar is spending some time with her sister, Mrs. Ernest Finkbeiner of Poughkeepsie.

Owing to the illness of the teacher, Miss Katherine O'Connor, school was closed for two days.

A Christmas entertainment was held at the Sagar home Tuesday evening, December 21. The parlors were beautifully decorated with evergreen flowers and a pretty Christmas tree. The lights were all shaded with red crepe paper. There was a playlet entitled a Christmas tea party and recitations by the children and each child received a beautiful leather pocket Bible with the names in gold letters on the cover. The little tots received toys. The hostess served coffee, sandwiches, cake, fruit, candy and popcorn. There were piano selections by Miss Nena Burton, one of the pianists of the Bible Society accompanied on the mandolin by William Sagar. Christmas carols and hymns were sung by the guests. Among the guests were Mr. and Mrs. Joseph Benda and children, Frank and Aurelia of Rosendale; Miss Ethel Hand, Miss Nena Burton and the three children of C. A. Tucker of the American Telehone Co., all of Kingston; Mr. and Mrs. William Engleman, Mr. and Mrs. Andrew Hoffman, Mrs. Rose Blumberg and children, Lillian Janice and Lennie; Mrs. George Eri and daughter, Dorothy; Mrs. Carl Leim and children, Carl, Jr., and Gertrude; Mrs. Jacob Weimar, Ernest Hochsteadter, Mrs. David Mowle and granddaughter, Katherine Clearwater; George Eckert, Mr. and Mrs. Alonzo Sagar and three of their sons, George, William and Fred. All spent a delightful evening wishing their host and hostess a Merry Christmas and hoping they would all be together next year.

Mrs. J. Weimar spent a pleasant afternoon with Mrs. A. Sagar recently.

Mrs. George Eri is confined to her home with an attack of neuralgia.

WHITFIELD.

Whitfield, Dec. 22.—Mr. and Mrs. Paul Sahler and Lloyd Barley left last week for Florida where they will spend the winter.

Miss Verna Enderly is spending the holiday vacation with her parents.

Mr. and Mrs. John W. Enderly spent Thursday in Kingston.

The Rev. and Mrs. Braam and family and Mr. and Mrs. Matthew Sahler of Patauxunk were entertained at the home of Mr. and Mrs. Simon Hornbeek for supper Sunday evening.

School will close this week for the Christmas vacation.

Mrs. William Hornbeck and daughter, Buelah, spent Saturday in Kingston.

Miss Edna Wood spent a few days vacation with her parents.

HEAD YOUR CHRISTMAS LIST WITH A KODAK
ALBUMS — KODAKS — ACCESSORIES
ENLARGEMENTS.
GREETING CARDS – GIFTS – SWING PICTURE FRAMES
W. O. MARKLE
582 BROADWAY. Head of Cedar St.

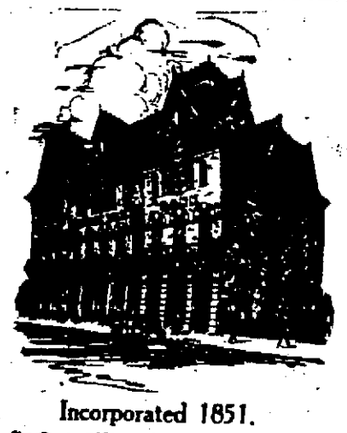
GIVE YOUR BOY A SAVINGS ACCOUNT As Christmas Gift
Incorporated 1851.
Such a gift may prove to be "the making of him."—Every boy needs to be encouraged in the practice of thrift.
You can start an Account with our Bank with a deposit of $1 or more. There is no better Christmas gift.
The habit of saving usually sticks with a boy if he gets the proper start. Help him to get started.
Other parents are doing this very thing for their Boys and Girls. Why not you?
INTEREST CREDITED AND COMPOUNDED QUARTERLY ON ALL AMOUNTS FROM $1.00 TO $7,500.
WE WELCOME SMALL AND FREQUENT DEPOSITS.
ULSTER COUNTY SAVINGS INSTITUTION
280 WALL STREET, KINGSTON, N. Y.

Western Meat and Poultry Market

Specials For Christmas
REGULAR SMOKED HAMS 20c
SMALL FRESH BONELESS HAMS 19c
SMALL CALI HAMS 16c
SUGAR CURED STRIPS OF BACON 21c
PURE HOMEMADE PORK SAUSAGE ..... 2 lbs. 25c
ALL KINDS OF HOMEMADE BOLOGNAS 22c
PRIME HEAVY WESTERN BEEF.
Prime Rib Roast 22c
Solid Chunks of Boneless Beef .. 15c
Chuck Roast 15c
Cross Rib Roast 18c
Lean Plate Beef 8c
Sirloin, Porterhouse and Round Steak 25c
Chuck Steak 20c
Short Steak 25c
Fresh Ground Hamburg 16c
Legs of Veal 25c
Veal Chops, 2 lbs. for 45c
Solid Chunks of Veal to roast .. 25c
Veal for Stew 12c
Legs of Lamb 32c
Solid Chunks of Lamb 25c
Lamb for Stew 15c
Lamb Chops 28c
Homemade Sauerkraut 5c
We have a large quantity of Young Turkeys, Barred Rocks and Rhode Island Red pullets and fowls in all sizes up to eight pounds. They are all alive and we dress them while you wait.
Phone 1183, 38 E. Strand, Kingston, N. Y.

GIVE GOOD CANDY
OF KNOWN QUALITY
Huyler's—Whitman's
Page & Shaw's
Helm's
DEDRICK'S DRUG STORE
Phone 800
308 Wall Street, Kingston, N. Y.

CARL & FESSENDEN
Christmas Gifts
For Everyone
FESSENDEN SHIRTS
Broadcloths, Oxfords, Burton's Irish Poplin, Woven Madras, with collars attached, separate collars to match or without.
$1.50 to $7.00
HANDKERCHIEFS
Fancy sets for children, embroidered handkerchiefs for ladies, colors and white, monogramed for men.
NECKWEAR
MILLINERY
Elliott

JADE HOSIERY
Practical, because of the Jade Ravel stop and Duo-toe and heel. Appreciated because of their sheer beauty in any shade.
$1.50, $1.85, $1.98
PAJAMAS
SWEATERS
BLANKETS
TOWELS
DRESSES
SCARFS AND MUFFLERS
Silk and woolen, plain colors and those with gorgeous designs and colors. Most attractive gifts for ladies and gentlemen.
UMBRELLAS
For ladies and gentlemen, in various colors with fancy handles. A useful gift of exceptional durability.
$2.98 to $10.50
GLOVES
BATH ROBES
Christmas Gifts For Everyone
CARL & FESSENDEN
608 BROADWAY, OPPOSITE THE BROADWAY THEATRE

One Cent-A-Word Advs. Bring Results

Gifts for the Holidays

FOR MEN

Floor Lamps—Mica Shades
$28.00 & $35.00

Bridge Lamps—Mica Shades
$25.00 & $28.00

Table Lamp—Mica Shades
$25.00

Gov. Winthrop Clock—Solid Mahogany
$90.00

Sonora Symphony
$275.00

Onyx End Table
$30.00

Mahogany Smoker Cabinet, Copper Lined, Magazine Racks on Sides
$15.00

Painted End Table, Leather Top (red),
$15.00

Mahogany Book Ends
$6.00

Bronze Book Ends, Ships or Elephants
$6.00

Wine Set—Tray, Colored Glasses and Bottle
$8.00

Silver Plated Cocktail Shaker
$6.50

Smokador—No Tip Ash Receiver
$9.00

Marble Top Smokery, Set
$6.75

Large Overstuffed Chair, Tapestry
$50.00

Radio Metal Bench, Blue Velour
$20.00

Magazine Rack (red),
$4.50

Brass Ash Tray, set of four
$1.25

FOR WOMEN

Long Mantel Mirror
$8.50

Upright Mirror
$10.00

Floor Lamp, Silk Shade, Glass Bead Fringe, Metal Standards
$25.00

Solid Mahogany Martha Washington Sewing Stand
$30.00

Beautiful Oval Fish Aquariums, Metal Stands
$20.00

Green and Amber Glass Aquariums Metal Stands
$6.00

Chinese Brass Dinner Bell
$3.50

Painted Magazine Stand
$7.00

Painted End Table
$6.00

Painted Fernery Stand
$10.00

Wrought Iron Fern Stand
$8.00

Table Lamp, Silk Shade, Glass Vase
$18.00

Electric Coffee Percolator Sugar, Cream and Tray
$35.00

Wrought Iron End Table Lamp Painted Shade
$15.00

Hand Painted Chocolate Set
$10.00

Painted Tea Set
$30.00

Mahogany Make Up Table
$50.00

Mahogany Spinet Desk
$55.00

Mahogany Tea Wagon, drop leaves
$35.00

Tea Cozy Set
$3.00

Grandfather's Hall Clock
$50.00

Mahogany Console Table
$20.00

Gregory & Co.

ELEANOR GUNN ON FASHIONS

A Round of Paris Night Clubs Confirms Reports of the Supremacy of Black, Although White and Pink, Also Black and White Are Well Represented.

Paris—Naturally the night life and the night clubs of Paris are of tremendous interest to the visiting American. Women, it would seem, should enjoy the restaurants where one sees the chic assembled even more than their escorts. One glimpse of such places—it is the custom to make the round of several in one night—convinced me that the black evening dresses were extremely low, and when enlivened with silver were the smart and preferred thing.

Lanvin's black taffeta with false hem of net, scalloped on to the silk with silver, was worn by several women. This is a robe de style, has a fitted bodice with surplice neckline outlined in silver, and is accompanied by a bracelet of rhinestone and silver leaves, worn on the left wrist. One or two chiffon dresses, the tops of which were white and the skirts black, were worthy of mention. Pink led and was selected quite as often as all-white.

A Very Full Skirt That is Longer in Back Distinguishes an Evening Gown of Sheer Velvet in Soft Green. The Girdle is Shirred in Front and the Back Centers Interest in the Bouquet of Flowers at the Shoulder and a Bow Placed at the Point of the Deep V Decolletage. The Ends of the Bow Fall Well Below the Girdle.

Fringe, for the night at least, has ceased to exist, and dresses beaded in garlands of crystal and pearl seem to have taken their place. Beading occurs nearly always on satin, the chiffons and georgettes worn being unbeaded, except perhaps for a large leaf, fan, or sunburst motif at the left hip, usually in crystals and rhinestones.

With the exception of the several rode be style types, dresses were short, although uneven in hem-line, and were inclined to broken lines, blouses and circular inserts producing the necessary supple line.

The flower, either on hip or shoulder, has passed, and in its place has come the pin, buckle, or cabochon.

(Copyright, 1927, by Metropolitan Newspaper Service, New York.)

OUR DAILY PATTERN.

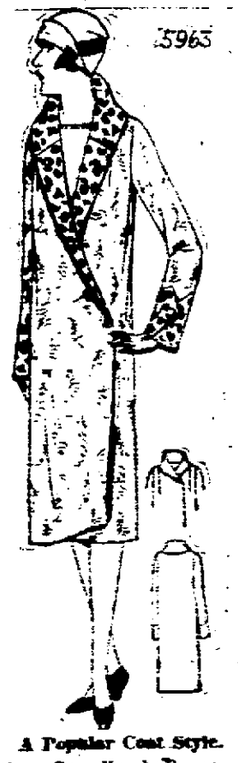

A Popular Coat Style.

5962. Camel's hair or other woolens, tweed, novelty cloakings, fur or fur cloth may be used for this model.

The pattern is cut in 6 sizes: 34, 36, 38, 40, 42 and 44 inches bust measure. A 38 inch size will require 2¾ yards of 54 inch material together with ¾ yard of contrasting material for facing on collar, cuffs and fronts. If collar facing, cuffs, and the part of the front above the closing are to be of fur. 1½ yard 18 inches wide is required.

A pattern of this illustration mailed to any address on receipt of 12c in coin or stamps by the Pattern Department, The Freeman, Kingston, N. Y. Be sure to state the size wanted.

Fashion Book Notice.

Send 15c in coin or stamps to The Freeman for our up-to-date Fall and Winter 1927 Book of Fashions showing color plates, and containing 500 designs of ladies', misses' and children's patterns, a concise and comprehensive article on dressmaking, also some points for the needle (illustrating 30 of the various simple stitches), all valuable hints to the home dressmaker.

JUST RECEIVED—

A BIG SHIPMENT OF HOOSIER CABINETS. WHY NOT SURPRISE MOTHER? SOME AS LOW AS $39.75

Everything For Everybody—
Everything For the Home

AT THIS GREAT MODERN CHRISTMAS STORE!

BIG DISPLAYS, WIDE AISLES, COMFORTABLE SHOPPING, PROMPT, COURTEOUS, INTELLIGENT SERVICE.

MORE OF THOSE MEN'S NECK-TIES OF PURE SILK
That are Wonderful Values at
2 for $1.00

EVERYTHING for EVERYBODY
ROSE AND GORMAN
KINGSTON'S LARGEST STORE

ANOTHER SHIPMENT
LADIES' NOVELTY SILK SCARFS
At $2.85
Worth $3.97

ORIENTAL
RUGS
SEWING
STANDS
CHILDREN'S
ROCKERS

GIFTS for the Last Minute Shopper

GIFT FURNITURE, GIFT HANDKERCHIEFS, TOILET SETS, FITTED CASES FOUNTAIN PENS, EVERSHARP PENCILS.

GLOVES
HOSIERY
SCARFS
HANDKER-
CHIEFS
MEN'S
NECKTIES

SLIPPERS FOR ALL THE FAMILY

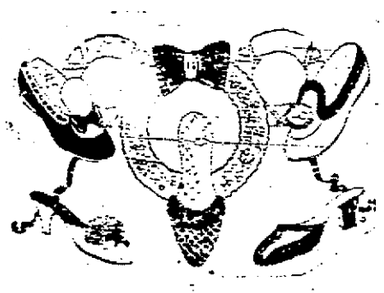

ONLY THE GOOD SERVICEABLE KINDS.

CHILDREN'S ..... 75c to $2.50
LADIES' ..... $1.00 to $3.95
MEN'S ..... $1.00 to $5.00

GET A NEW HAT FOR CHRISTMAS

Every hat can be worn now and for two or three months more.

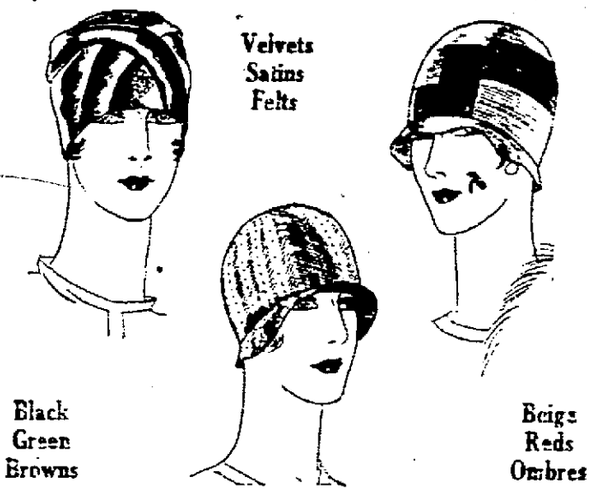

$5.00, $7.50, $10.00

Many smart models in combinations of felt and velvet, cleverly ornamented with brilliants and pins.

Ends of Lines

IN MOST OF THE GIFT STOCKS AT BIG REDUCTIONS FOR THE FINAL DAY

CELEBRATE CHANUKAH AT TEMPLE EMANUEL.

This evening at 7:30 the members of Temple Emanuel will celebrate Chanukah in which the children participate with appropriate recitations.

Rabbi Rose will have for the topic of his sermon "Jewish Life during Maccabean Times." He will point out the consequences of the spiritual crisis which the Jewish people so nobly faced after a struggle between the desire to imitate the culture of others and the sudden realization of their own superior moral values.

The public is invited to attend.

Mendelssohn Club Rehearsal.

The Mendelssohn Club will not meet tonight but will hold its next rehearsal on January 6.

MARLBOROUGH

Marlborough, Dec. 23.—Mrs. William Plank attended a luncheon in the Hotel Commodore in New York city on Monday given by the Board of National Missions of the Presbyterian Church.

Mrs. James McGowan and daughter, Mrs. Margaret Daniels and Mrs. Ella Gallacher spent Monday in Poughkeepsie.

Court Santa Maria, C. D. of A., at the regular monthly meeting for December elected the following officers for the coming year: Regent, Mrs. P. Manion; vice regent, Mrs. A. L. Moorehead; financial secretary, Mrs. P. J. F. Gallagher; recording secretary, Miss Helen Walsh; treasurer, Miss Loretta Berkery; monitor, Miss Marion Berry; sentinel, Mrs. M. McCourt; organist, Mrs. Charles Weed; lecturer, Mrs. John McCarthy; prophetess, Miss Lorretta Steenbach. Mrs. James McGowan and Mrs. John Cooney were elected trustees for a three year term.

The Pythian Sisters will hold their Christmas party on Thursday evening, December 29. Members and their families are invited.

Mr. and Mrs. John Fowler and Mr. and Mrs. Nicholas Mertes spent Sunday evening as the guest of Mr. and Mrs. Frank Doolan in Newburgh.

The high school closed today at noon for the Christmas holidays.

Robert McMullen of the U. S. Navy has been spending a 20-day furlough at the home of his parents, Mr. and Mrs. Sidney McMullen.

Mr. and Mrs. Frank Hadden and family of Newburgh spent Wednesday evening at the home of Mrs. Thomas Newell.

Mr. and Mrs. John Nicklin entertained friends and relatives on Monday evening.

Forty-one dollars was received from the card party held at the home of Mrs. B. F. Cicire Wednesday evening. The event was for the benefit of Christ's Episcopal Church. A most enjoyable time was had by all who attended.

Mr. and Mrs. George Canniff of Port Ewen are visiting their niece, Mrs. Fred Baxter.

Lindsey Hutchins of Newburgh, formerly of Marlborough and a brother of Justice of the Peace D. S. Hutchins of Marlborough, has been sworn in as under-sheriff of Orange county.

The Motor Sundstrom Agency has had the new Ford on display at the show room in the garage Tuesday and Wednesday of this week.

A record sum of $1,190 was made at the chicken supper held for St. Mary's Catholic Church in St. Mary's Hall on Thanksgiving Eve, November 22.

James Hunter and Edward Wyms have received prize trophies for the horseshoe pitching contest from Dutchess County Agricultural Society. The prizes are two handsomely engraved cups. Mr. Hunter won second prize and Mr. Wyms third.

Miss Kathryn Cumiskey, Miss Grace Lockwood and Miss Virginia Baxter, who attend the New Paltz Normal School, are spending the Christmas holidays at their homes.

Mrs. P. Manion attended the Christmas tree and entertainment at Mt. St. Mary's School in Newburgh on Wednesday morning.

Mrs. Cecelia Walsh of Newburgh is spending the holidays at the home of her nephew, John Downer.

Nellie Swartz has returned home after a visit in New Jersey with friends.

Miss Mary Newell of Highland spent the week end at her home here.

Charles Woolsey of Highland Mills visited at the home of E. B. Warren recently.

Larke Kavanaugh and son, Harold, have closed their place of business here for the winter and returned to their home in Elmhurst, L. I.

The Young People's Club are considering a reorganization and change of purpose.

Miss Marguerite McGuire has passed the examination given by the state department bureau for licenses in New York city and has become a licensed real estate broker.

The Presbyterian Missionary Society has decided to send Christmas boxes, to the Salvation Army in Kingston and to the Presbyterian workers at Ellis Island in New York city.

The West Marlborough Missionary Society has voted on giving two gifts totaling $125 for Christmas. One hundred dollars will be sent Mrs. Clarence Salisbury to help along the work she and Dr. Salisbury are doing among Indians in Ganado, Arizona, and twenty-five dollars for a donation to the Red Cross for the New Hampshire sufferers.

Daniel Gaffney and Miss Gertrude Donnelly of New Paltz visited relatives here on Sunday.

Mr. and Mrs. George Canniff of Port Ewen and Mrs. Fred Baxter spent Wednesday in Newburgh.

IDEAL SERIAL STORY MAY RUN ON FOREVER

Tokyo, Dec. 23 (AP.)—The ancient passion of the Japanese for long-winded romances has undergone no change.

An example is a story which started in the Miyako, a Tokyo newspaper, a dozen years ago and which is still running.

The title of this record-breaker is "The Mountain Pass", and its author is Nakazato Kaizan. The story is of an historical nature and replete with fanciful heroes and heroines, battles, intrigues and hara-kiri.

Already the published novel has been gathered into 25 volumes, and if the author keeps his health the publishers see no reason why there should not be 25 more volumes.

The big problem of Christmas is how to get something for $8 cents that will look as if it cost $5.00.

Kingston Daily Freeman.

TERMS

Per Annum in Advance by Carrier..... $7.00
Eighteen Cents Per Week.
Per Annum by Mail..... $5.00

Entered at Second Class Rates at the Post Office at Kingston, N. Y.
Published by Freeman Publishing Company, Inc., Freeman Square, Kingston, N. Y.
Daily and Sunday Freeman, Inc. A. W. Hinkley, President. Alfred Lindsay, Secretary. Daily Freeman Building, Kingston, N. Y.

Member of the Associated Press.
Member of the Newspaper Publishers' Association.
Member of the Audit Bureau of Circulations.
Member of the New York State Publishers' Association.
Member New York Associated Dailies.
Member Press Association of Greater New York.
Member Press Association of Ulster County.

Please address all communications and make all checks payable to The Freeman Publishing Company, Inc., Freeman.

Telephone Calls.
New York Telephone, Main Office, Downtown Exchange, Rightmost number, 681.

KINGSTON, N. Y., DEC. 23, 1927.

The nomination of Henry L. Stimson to succeed General Wood as Governor-General of the Philippines seems to be widely approved, irrespective of party affiliations.

During the year just ending the Westinghouse Electric & Manufacturing Co. ran an experiment, concentrated on newspaper advertising. They carried on a national campaign in 100 newspapers throughout the United States. They ran more than 2,000 ads, most of them full-page. The advertisements were not alike throughout the country. Local differences seemed to create several hundred local campaigns, although the thing was planned as a whole. And what was the result of this experiment? Apparently it was found to be quite successful, for the plan is adopted for use in 1928.

HUMANITY IN THE MOVIES.

At first it seemed a little silly that racial groups or individuals should make so much fuss over movies that showed them in an unflattering light. Now it begins to look as if the more protesting there is, the sooner will the average American movie be made with a truly artistic and universal appeal.

American movies have been made for home consumption and then distributed widely abroad. For home consumption it seemed necessary to make all the heroes Americans and all the villains foreigners. Yet it is hardly surprising that European nations, Orientals and other peoples resent seeing themselves shown perpetually as ridiculous or mean or villainous.

Let us have movies that reflect the truth that human beings are much alike in all parts of the world and that neither goodness nor badness is wholly the property of any geographical or racial group.

NEWS VALUE.

Newspaper people tend to gauge the "importance" of things and people by their "news value". The two terms may not be really synonymous, but for practical purposes the newspaper profession is obliged to treat them as if they were. The men and women who are "good copy", who are given liberal space and big headlines, may prove to be of very little importance in history. But today, for any one of a thousand reasons, they may be supremely important, because millions are interested in them and their doings. It is an ephemeral and superficial standard, but inevitable.

So much for the philosophy of it. Who, then, are the important people right now, in this journalistic sense? Students of journalism in Northwestern University, who may or may not be right about it, voted the other day on a list of men and women rated most important in world news. They placed first among men Col. Lindbergh and Henry Ford, and first among women, Queen Marie of Rumania. Lower down in the list came President Coolidge, Mussolini, the Prince of Wales, Mayor Thompson, Thomas A. Edison, Gene Tunney, Gov. Smith and Babe Ruth, for the men; and for the women, Mrs. Coolidge, Ruth Elder, Helen Wills and Jane Addams.

Some editors would agree and some would rearrange the list and insert other names. It's all a matter of opinion. Which is a good thing, making diversity in newspapers. Tomorrow fate or chance may erase some or all of these names, and bring in an entirely new set.

WORLD WAR DEBUNKING.

Now they are going to "debunk" histories of the World War. Lieut. Col. Thomas J. Dickson, senior chaplain of the First Division during the war, has been browsing through the school history texts that deal with the war. He finds them full of fiction. His purpose to expose them has been put before the public as the result of a magazine article he wrote in which he declared that stories that dogs carried aid to the wounded on the battlefields are sheer bunk. In one history he found a picture of such a dog, decorated with a large Red Cross, bringing help to a soldier caught in barbed wire. Because he reproduced the picture to illustrate his point that histories carried misstatements, he has been sued for infringing a copyright.

The present writer is not going to state whether dogs were or were not used by the Red Cross or any other organization to carry succor to wounded soldiers. If it be proved a myth, the fact will remain that the good dog was on the job in many other ways all through those harrowing years. The record is worthy without the dogs.

As for World War fiction in general, it may be taken for granted that there is a good deal of it, in and outside of the histories. Some of it was invented at the time as "propaganda", well intended, to stimulate patriotism and courage and to justify the human sacrifice of war.

If this can be taken out of the histories now, perhaps it will be a good thing. But it will be a tremendously big task to set forth the war exactly as it was, even in troop movements, to say nothing of what it was in motive, in aim, in spirit, and in achievement.

THAT BODY OF YOURS

By James W. Barton, M.D.

(Registered in accordance with the Copyright Act.)

THE SHAPE OF THE CHEST

Some twenty years ago I was much surprised to read an article, trying to prove that the tuberculous chest was round instead of flat. As my teaching had been that tuberculous chests were flat I was naturally much interested.

The point the writer made was that tuberculous people were weak and allowed their shoulders to drop forward, thus when you looked at them from the side viewpoint, the chest appeared flat. In other words it was simply an optical illusion because when the shoulders were drawn back, the chest really was round in appearance.

The other point he made was that the tuberculous chest was simply an undeveloped chest, a baby shaped chest in fact. A baby's chest is about as deep as it is wide, but as the child grows the width increases to a greater extent than does the depth, so that at the adult stage, the proportion is about as 10 in width to 7 in depth.

Dr. A. W. Weisman of Minneapolis has been working on this, and made an examination of normal and tuberculous adults and children.

There were 140 tuberculous adults, 165 normal University students, 51 tuberculous children, and 99 normal school children.

In the tuberculous adults he found that the depth in proportion to width was about 7½ to 10, whereas in the normal University students it was about 6⅞ to 10. In other words the width of the normal was greater in proportion than the tuberculous cases.

Similarly with the children, it was found that the normal children were likewise wider in proportion to their depth than the tuberculous children.

What does all this mean?

That whilst almost anyone may be infected by tuberculosis, the actual figures show that it is the undeveloped chest that is more prone to be infected.

And the lesson?

That if boys and girls played more that there would be fewer cases of tuberculosis, because play means deep breathing and deep breathing means lung development.

Also anything that interferes with the breathing such as adenoids or enlarged tonsils, should be corrected, so that the lungs may develop properly.

Thus play and clear breathing space should prevent many cases of tuberculosis.

ASHOKAN.

Ashokan, Dec. 23.—Aunt Maggie Harkness of West Shokan is spending a few days with Mrs. Olive Cudney.

Miss Emma Hults is home from New Paltz Normal for the Christmas vacation.

Mrs. George Sickler, who has been ill, is not so well now.

Floyd Gollmon is building a front porch on his home. Seymour Winnie and Everett Buley are doing the work.

Charles O. Davis is enjoying a well earned vacation.

Chester Lyons sold a new Kolster radio, a gift from Floyd Merrihew to his wife.

Mr. and Mrs. Justin North have moved in their new home.

Charles Davis butchered a fine hog this week.

Mr. and Mrs. Chester Lyons and children, Marie and Gertrude, and Mrs. C. O. Davis were Kingston shoppers Wednesday.

Friends of Mrs. George Sickler will regret to hear that she is not so well.

William Wallace is out again after being confined to the house for several days.

Safety in Pyramids

An interesting speculation concerning the real reason for building the Pyramids originally is that of all forms of man-built structures the pyramid form is the least liable to be disturbed by an earthquake.

Along this line it is interesting to wonder if the newer architectural plan of building skyscrapers in pyramid form is not one of the wisest moves that could possibly have been made to avoid the earthquake menace. As cities grow, the potential danger from earthquakes is enormously increased, and the pyramid form of architecture is one of the best possible protections against disaster from this source.

THE OFFICER OF THE DAY

By John Cassel

Christmas in Santa's Haunts

Labrador Indians, Neighbors of Santa Claus, Meet Good Yule Saint for First Time, Thanks to Donald B. MacMillan and His Arctic Exploration Party.

Chicago, Dec. 23 (AP).—Snugly ensconced in their winter quarters near Nain, Labrador, members of the Rawson-MacMillan Arctic expedition of the Field Museum will celebrate Christmas in the traditional manner and with all the cheery trimmings.

Their plans for an old-fashioned celebration amid the ice and snow of the Arctic were contained in a radio message from Lieutenant-Commander Donald B. MacMillan, leader of the expedition, made public by D. C. Davies, director of the Field Museum of Natural History.

There will be a Chirstmas tree, gifts and a turkey dinner, with all the good things that go with it; and music by radio and phonograph to bring added cheer.

While the celebration will be for members of the expedition, plans have been made to bring color and cheer into the lives of the Eskimos and Indians of the far north.

Santa Lives There, He Says.

"Santa Claus lives in our bay", radioed MacMillan, "and before starting for the United States will stop at the Field Museum scientific station here with a sleigh piled high with gifts, candy, pop corn balls and other good things.

"A merry Christmas is planned for the Eskimos and Indians both here and in the little church at Nain. There will be a big Christmas tree in the large living room of our quarters, with colored electric lights and presents for everyone.

"Dolls and picture books will be given all the Eskimo and Indian children; the men will receive pocket knives, tobacco and clothing, and the women will be given colored handkerchiefs, combs, scented soap and talcum powder.

"Our wonderful cook, Martin Vorce, has planned a dinner here as good as any in America. We will have roast Elmwood Farm turkey, Cape Cod cranberry sauce, sweet potatoes, peas, asparagus, plum pudding with brandy sauce, mince pie, cheese, dates, candy, coffee and cigars".

DRY BROOK.

Dry Brook, Dec. 23.—Mr. and Mrs. Earle Gossoo and Mrs. George Stewart motored to Cliffside Park and spent the week end with Marshall Stewart.

Mr. and Mrs. Grover Kittle were business callers in Margaretville Wednesday.

Mr. and Mrs. Ney Todd and party of friends were in Kingston on shopping tour one day last week.

Sarah Meade, who spent a few weeks with her parents in Arkville, is now staying at George Stewart's.

O. L. Baker, truant officer, was called to Bell Ayre Tuesday.

Louie Kline was in this place buying furs the first of the week.

Mr. and Mrs. Myron Todd have moved to Arkville and will occupy rooms in the Durwood Kelley house.

Mr. and Mrs. John Hopkins and party of friends were visitors in Kingston last week.

Louis McCann and Harold Fairbairn had a narrow escape from serious injury recently as they were driving a car. In some way they lost control of it and ran into a tree, smashing the car. Fortunately both occupants escaped with only slight bruises.

Miss Leona Wood Bell Ayre is attending school at Mapledale.

The Christmas tree with exercises by children was held in the M. E. Church Thursday evening and owing to untiring efforts of the teachers, Mrs. Mildred Todd and Miss Leahan, proved a decided success.

DAILY LESSONS IN ENGLISH.

By W. L. Gordon.

Words Often misused: Do not say "she lives in our vicinity". Say "in our neighborhood".

Often mispronounced: film. Pronounce as spelled, and not fil-um.

Often misspelled: abysmal; s, not z.

Synonyms: tight, taut, fast, firm, close, secure.

Word study: "Use a word three times and it is yours." Let us increase our vocabulary by mastering one word each day. Today's word: Ethereal; pertaining to, or formed of, ether; exquisite; heavenly. "Her charms appeared ethereal to him."

LOOK AND LEARN.

By A. C. Gordon.

1. What is the literal meaning of "Alma Mater"?
2. Who was the first American Minister to France?
3. Of what country is the rupee a coin?
4. What is American's national gem?
5. How much postage is required for a one ounce first class letter to England?

Answers on Classified Ad page.

TWENTY AND TEN YEARS AGO.

Dec. 23, 1907—Miss Julia Evelyn Head and William E. Yager married by the Rev. Octavius Applegate.

Dec. 23, 1917—Clinton Avenue M. E. Church unfurled service flag which contained 18 stars.

Death of William Gardner Smyser on Orchard street.

Mrs. Isaac G. Thayer died at Cedar Grove, N. J.

Death of Mrs. John S. Hill in this city.

SPECIAL SALE
SATURDAY ONLY
—ON—
Men's Suits and Overcoats
Sizes 35 to 50
Only $9.98
—AT—
YALLAM'S
12-14 BROADWAY, DOWNTOWN
OPEN EVENINGS

Strand Grocery Co.
Cor. Hasbrouck Ave. & Strand St.
CHRISTMAS SPECIALS

Best Creamery Butter, lb..53c	Best Coffee, lb.....45c
Jell-o, all flavors, 3 pkgs...25c	Santos Coffee, lb.....32c
Mixed Nuts, lb.....25c	Sunmaid Raisins, 2 pkgs...25c
California Walnuts, lb....30c	Libby's Sliced Peaches, can.....15c and 25c
Large Florida Oranges, doz.60c	Sliced Pineapple, lrg. can.25c
Peanut Brittle, lb.....20c	Del Monte Fruit Salad, can.25c
Hard Mixed Candy, lb....20c	Del Monte Spinach, can...18c
Chocolate Drops, lb.....25c	Pumpkin, can.....10c
Pitted Dates, pkg.....22c	Golden Bantam Corn, can.15c
Figs, pkg.....10c	Tomatoes, large, 2 cans..25c
Stuffed Olives, bot..15-25-35c	Little Cook Peas, 2 cans..25c
White Gate Jam, lrg. jar..25c	Sure Rising Buckwheat, pkg.....12c & 35c

CASH and CARRY
GEO. A. PLANTHABER, Jr., Prop.

Walt Ostrander
Successor to
Ostrander & Woolsey
Head of Wall St. Next to Rose & Gorman. Kingston.
Saturday Night at 10:30
—OUR—
20% SALE ENDS
MICHAELS STERN
ROBERTS WICKS
$35.00 Suits and Overcoats
20% off
$28.00

Kuppenheimer
Michaels Stern
Roberts Wicks
$37.50
Suits
$30.00
20% off
Boys' Suits
and
Overcoats

Blue
Overcoats
20% off

$35.00 Grade	$28.00
$37.50 Grade	$30.00
$47.50 Grade	$38.00
$57.50 Grade	$46.00

Kuppenheimer
Michaels Stern
Roberts Wicks
$47.50 Overcoats
20% off
$38.00

NOTICE OF PUBLIC HEARING.

A public hearing affording all such persons as wish to be heard in reference to the estimates of the City Departments as presented to the Mayor by filing with the City Clerk, and city tax budget for the year 1928 will be held at the City Hall, Tuesday evening, December 27, 1927, at 7:30 o'clock.
Dated, December 22, 1927.

EDGAR J. DEMPSEY, Mayor.
A. A. STYLES, City Clerk.

NOTICE OF ANNUAL MEETING.

The annual meeting of the stockholders of the C. Hillebrant Dry Dock Company will be held at the Office of the Company at South Rondout, in the town of Esopus, county of Ulster and State of New York on the ninth day of January, 1928, at two o'clock in the afternoon for the election of directors and inspectors of election, and for the transaction of such other business as may properly come before the meeting.
Dated, South Rondout, N. Y., December 22, 1927.

FRED J. WALTER, Secretary.

The annual meeting of the stockholders of The Rondout National Bank of Kingston, for the election of Directors, will be held at the banking house, 20 Fury Street, in the City of Kingston, on Tuesday, January 10, 1928, between the hours of 11 A. M. and 12 Noon.

H. D. FAGHER, Cashier.

Last Minute Opportunity to Purchase Your Christmas Gifts at a Tremendous Saving to You—Follow the Crowd to Van Wagenen's

VAN WAGENEN'S

BUY YOUR GIFTS HERE AT KINGSTON'S BIG THRIFT STORE

FINAL CLEARANCE OF

Ladies' Overnight Bags
$2.98 up to $7.98

Made of leatherette and all leather in the shiny or dull finish, smooth or grained, in assorted sizes and shapes. A valuable gift for any lady to have.

CLEAN UP PRICES on all our HANDKERCHIEFS

CHILDREN'S BOXED HANDKERCHIEFS

In white or colors, done up neatly in Christmas box, good quality swiss..... 25c

Ladies' 10c Handkerchiefs

In a big assortment of colors and plain white, asst. sizes, hemmed hems, made of fine quality swiss..... 5c

LADIES' ALL LINEN HANDKERCHIEFS

Extra fine quality and guaranteed all-linen with embroidered corners..... 25c

LADIES' BOXED HANDKERCHIEFS

In either colored plaids and all white with emb. corners, three and six in fancy box..... 59c

Take Advantage of These Values in UNDIES!

RAYON COSTUME SLIPS

Made of heavy 42 gauge Rayon in pastel shades and a few dark and medium colors, all sizes and with 12 in. shadowproof flounce. $1.98

EXTRA SIZE RAYON BLOOMERS

Cut extra full size that will fit and that are made for the larger size women. All shades. $1.98

REG. SIZE RAYON BLOOMERS

Value $1.59

In an assortment of the pastel shades and made of heavy Rayon with elastic knee and waist band. All regular sizes. $1.19

LADIES RAYON VESTS

Carter made vests of good fine grade Rayon in flesh and peach with picot edge shoulder straps. All sizes. $1.00

Two Pce. Pure Silk Crepe Dance Sets

Beautiful quality dance sets consisting of step-ins and brassieres or band. Step-ins cut full and wide with ruffling flounce, beautiful quality. $4.98

Ladies' Crepe de Chine CHEMISES

In white, peach, flesh, nile and orchid with plain tailored and georgette trimming, asst. sizes and a real gift to her that she will appreciate. $4.98

Ladies' Broadcloth 2 Piece Pajamas

Made of fine quality figured satin finish broadcloth in light and medium colors, cut full and in a nice assortment of allover figured patterns. All sizes. $1.98

LADIES' HAND MADE PHILIPPINE NIGHT GOWNS

Made of fine woven nainsook in a pretty selection of hand worked patterns, neck and sleeves finely hand scalloped $1.19

CHILDREN'S THREE PIECE RAINCOATS

This set consists of coat with plaid rubberized material, cap and umbrella to match. Sizes 6 to 10 yrs..... $5.98

GIRLS' RAINCOATS

Made of rainproof rubberized material in green, grey and red, all sizes..... $1.98

GIRLS' HEAVY RAINCOATS

Made of heavy rubber material in green or red. Set consists of coat, cap, leggings and school bag. Sizes 6 to 10 yrs.... $10

ALL TOILET GOODS SETS REDUCED

20% OFF REGULAR PRICES.

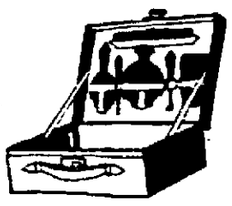

BE SURE AND SEE THESE BIG MAMMA DOLLS

A great big good natured looking dress doll that has an unbreakable head and hands, and will say "Mamma" very distinctly. They are bound to please the kiddies. $1

GIFTS FOR THE MAN

MEN'S $1.98 SHIRTS

Made of fine quality figured broadcloth in asst. patterns, also silk and plain stripe woven madras, sizes 14 to 17, asst. length sleeves and with or without collars attached. $1.59

MEN'S KNIT UNION SUITS

In ecru only, made of fine carded Egyptian yarn, sizes 34 to 46, extra warm grade and with soft fleece finish. $1.00

MEN'S FUR LINED KID GLOVES

Made of soft brown and tan French kid with excellent quality rabbit lining. Sizes 8 to 10. A suitable glove for cold weather... $2.98

Men's Lined Kid Gloves

Good quality tan and brown kid warm lining, all sizes.. $1.98

MEN'S BELTS

Made of tan, grey and black leather, asst. buckles in fancy box 49c

MEN'S OUTING FLANNEL PAJAMAS

Heavy warm fleece in asst. color stripes, made of extra heavy outing flannel in sizes 14 to 18, cut extra full size and well made. $1.59

MEN'S PURE LINEN HANDKERCHIEFS

Extra fine woven all pure Irish linen with fine ¼ and half inch hem, a grade that you will be proud to give him..... 50c

MEN'S HIGH GRADE SHIRTS

These are actually made to retail at $2.50 and $2.98. Made of extra fine soft broadcloth and woven madras with assorted length sleeves, and with collars attached or detached and bands..... $1.98

MEN'S PURE SILK TIES

Dozens upon dozens of all pure silk ties in asst. color stripes, made of heavy unwrinkable heavy silk that will give exceptional wear..... $1.00

LADIES' PURE SILK NECK SCARFS

In plain colors, stripes, plaids and allover figured patterns in white, browns, etc., hemmed and hemstitched, big, full scarfs..... $1.98

Ladies' Heavy Silk Scarfs

$2.98

A beautiful assortment to select from in stripes and allover designs with hemmed and hemstitched ends, made of heavy all silk crepe.

Others ranging $1.00 up to $6.98

Rayon BED SPREADS

Make a Sensible Practical Gift

$5.00 SPREADS

In asst. two tone stripes with scalloped borders and full bed sizes, asst. shades.. $3.98

$9.00 SPREADS

Made of all rayon in green, blue, gold, orchid and old rose, size 80x105 in. with scalloped edge, extra heavy quality $7.98

$8.00 Wool Plaid BLANKETS

Big heavy wool blankets in grey and black, old rose, gold, blue, tan and orchid. Extra large size, heavy and warm, with sateen binding. Only a limited quantity on hand, so get here early Saturday and get a pair. $5.98

PART WOOL BEACON COMFORTABLES

$8.98

Beautiful quality in center and border patterns, reversible colorings with sateen finish all round borders, large size.

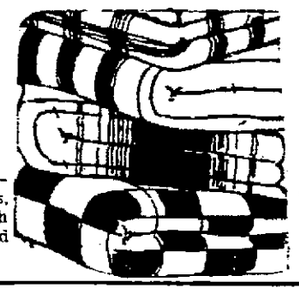

FULL SIZE PART WOOL BLANKETS

$3.98 pr.

These come in several of the wanted two-tone colorings, full size, heavy and warm.

LADIES'

All Silk $5 Umbrellas

In green, red, tan and copen blue with colored stripe borders, steel rod and 10 rib, and a good asst. of handles... $3.98

Ladies' Gloria Umbrellas

$1.59

In an asst. of colors, strongly made and rainproof material and steel rod.

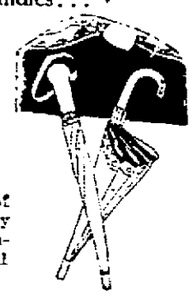

Two Outstanding Values in Ladies' and Children's Gloves!

100 Dozen Meyers Made $1, $1.25 Wool

SKATING GLOVES

Received late, that's the reason we are selling them at this low price. They come in plain white and brown, gray or tan with long two-tone striped cuff. All sizes, extra warm quality and all wool. You must surely get the girls a pair of these gloves for skating.

69c

25 Dozen

LADIES' FUR TOP KID GLOVES

Made of fine quality French kid in tan and brown with fleece lining and black fur top, long cuffs with strap, all wanted sizes. You must see these. They are the biggest value in gloves we have offered in a long time. $1.98

Unusual Values in Ladies' Leather HAND BAGS

$6.00, $7.00 LEATHER HAND BAGS

Made of plain and fancy imported leathers, assorted shapes and fancy frames in tan, brown, black, grey and navy. A large assortment to select from..... $4.98 $5.98

$4.00 Leather and Under Arm Bags

These come in plain cowhide in tan and black, also fancy alligator and other figured leathers, assorted shapes and excellent frames, silk moire linings..... $2.98

WHEN IN DOUBT BUY HER HOSE

Ladies' All-Silk STOCKINGS

Big variety of colors and all wanted sizes, silk to the two inch garter top, double woven heel and toe, all sizes and neatly done up in a pretty Christmas box. This makes a sensible, serviceable gift..... $1.00

Ladies' All Silk Full Fashioned STOCKINGS

$1.59

All colors and sizes excellent quality, in square or pointex double woven heels.

Ladies' Silk and WOOL HOSE

$1.59

A warm sensible grade that will give service and always looks well, in grey, tan, buff and black, all sizes.

LADIES' ALL WOOL STOCKINGS

A heavy warm stocking, full fashioned in tan and buff color. All sizes double woven heel and toe. Made to sell at $1.59..... $1.00

Ladies' High Grade All Silk Full Fashioned Stockings

The best quality all pure silk, full fashioned, all wanted sizes and colors, fine or medium weight..... $1.85

Grand Final Clean-Up Sale of All Our Toys!

10% REDUCTION

ON EVERYTHING

Not a Toy to be Carried Over. EVERYTHING MUST GO. COME SATURDAY AND BUY HEAVY.

Wasn't on Submarine

Roger Lancaster Braley, 21, of Newport, R. I., was among those reported dead in hull of submarine S-4 until it was discovered he'd been discharged from the ship and service two days before undersea boat made its disastrous trip.
(International Illustrated News).

GAS BUGGIES—The Escape.

HIGH FALLS

High Falls, Dec. 22.—The annual Christmas festivities in High Falls will be as follows: The Sunday school Christmas tree and exercises Saturday evening in the basement of the Reformed Church.

Friday afternoon the public school will hold its Christmas entertainment. The P.-T. A. has installed a piano in the school building which will add very much to the entertainment.

Christmas morning at 9:30 there will be a service with holy communion in St. John's Church; Tuesday evening there will be some entertainment in the parish house.

Christmas morning there will be preaching service in the Reformed Church at 10:30 by E. R. Palen. Sunday school at 9:30.

Word has been received here of the death of Frank Redding in Wood Haven, L. I. Mr. Redding and family resided in High Falls during the construction of the New York water works and made many firends.

Irving Milham and friend of New Paltz called on Mr. and Mrs. Bob Christiana Sunday afternoon.

Mrs. Phil Eastman and son, Roger, of Livingston Manor, who have been spending some time with her mother, Mrs. L. W. Krom, have returned home.

Henry Ten Hagen of Warsaw, who spent the past week in this place on business, has returned home.

Mr. and Mrs. Preston Church spent Sunday with their son, Kenneth Church, and family in Poughkeepsie.

Miss Mary Louise Smith has a position in the Wonderly Store, Kingston.

Charley Ten Hagen and family have removed into the Ten Hagen homestead.

Mrs. Eli Wager, who has been with her mother, Mrs. C. Ten Hagen for some time, has returned to her home in Caldwell, N. J., accompanied by her mother, who will spend the winter with her.

Mr. and Mrs. B. C. Williams of Poughkeepsie spent Sunday at J. R. Van Wagenen's.

The many friends of Mrs. I. Vandermark and family extend their sympathy in their late bereavement.

Tessenden Shirts

FITTING COMPANIONS

FOR EVERY MAN

EUROPE

Bookings To and From All Parts of the World.

TOURS CRUISES

Get your information and tickets on all lines at the TRANSATLANTIC and COASTWISE STEAMSHIP TICKET AGENCY.

Max Greenwald & Son, Agts.

Cor. Broadway and Abeel St., Kingston, N. Y.

Downtown. Open Evenings

Official Steamship Ticket Agency for Over 50 Years.

OFFICE CAT

"Good Morning Boys"

By Junius

Christmas Greetings.

Now the season of gladness is with us once more—
But let's not forget the sad hearts next door.

Now the season of giving is with us again—
Let us remember God's great gift to men.

The season of loving—ah, yes, it is here—
Let's love a bit more the ones we hold dear.

The time of good cheer, that surely we know—
A good time to cheer hearts weighted with woe.

And then it's a season of thankfulness, too—
Let's thank the good Lord for friends kind and true.

It's time, too, for greetings, and that is the reason
We now extend greetings to you at this season.

We wish you a Merry Christmas and hope you'll live to be a hundred years old.

"No," said the lady of the house sharply, "I don't want a thing."

"Tell that to your old man," retorted the surly peddler; "it will make a bigger hit with him than it does with me."

Kris Kringle was fastening his heavy fur coat and tightening his cap, while jingling bells and the stamping of petulant wapiti hoofs were heard approaching in the near distance.

"Why are you fastening things so snug," asked Mrs. Kris Kringle.

"Because," said the silly old man, "I am expecting rain, dear."

Woman: "No, I don't want any egg-beaters. Why do you ask?"

Hardware Clerk: "Your next door neighbor said you didn't have one."

No man can produce great things who is not thoroughly sincere in dealing with himself.

The house had been rapidly built and occupied.

"Do you find the place comfortable and substantially built?" asked the landlord when he called.

"Well," said the tenant, "I always go outside to sneeze."

The Real Thing.

"Out on your dinky Christmas trees!"
Said Jack Frost Christmas night;
A giant brush he then did seize
And made the forests white.
Ne'er were such Christmas trees as those,
Standing erect in sparkling rows.

"I never would have thought it," said Ragson Tatters. "I don't see how in torment a kid could get that dirty in seven years."

Foreman: Wot's up, Bill, urt yerself?"

Bill: No, gotta nail in me boot.

Foreman: Why doncher take it out, then?

Bill: Wot! In me dinner hour?

Copyright, Office Cat Syndicate, Washington, D. C., and Greensboro, N. C.

French Envoy's Wife Returns From Shopping

Washington.—It takes a very large wardrobe to keep an official Washington hostess a subject for sartorial comment. Mme. Paul Claudel, wife of the French ambassador, has just returned from a trip to the Rue de la Paix to provide herself with clothes for the winter season in the capital.

She is habitually dressed by one of the oldest and most conservative dressmakers of Paris. Her last order from this house was a very large one, including half a dozen evening gowns, three ensembles, afternoon dresses and evening coat.

Among the new evening dresses of Madame Claudel, which will soon be commented on at brilliant social functions, is a Worth model of cyclamen chiffon trimmed with flame-colored sequins and a large red velvet rose. Another new Paris gown is a black velvet with a draped decollet. There is also a dark blue lace dinner gown which goes over a pale pink foundation.

Madame Claudel is slender and has a delicate white skin. Her favorite colors are white, black and pastel shades for evening.

The Daily Cross Word Puzzle

By RICHARD H. TINGLEY

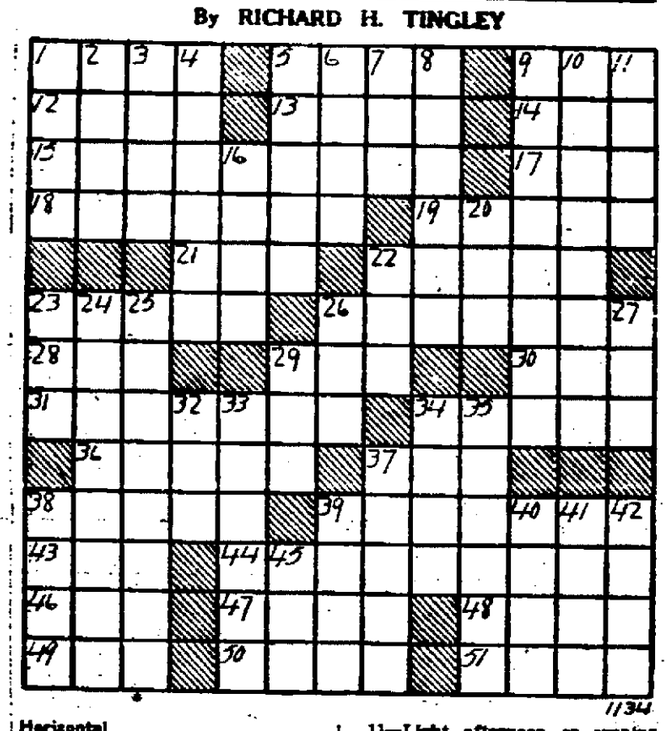

Horizontal

1—Storehouse for hay, etc.
5—Navigate
9—Regarded as a favorite
12—Plant of lily family
13—Slender thread of ductile metal
14—Beverage
15—Puts back or away
17—A grassy field
18—Machines for sewing
19—Visible lines of junction
21—Tooth
23—That which one does most excellently (Fr.)
25—One who changes place
26—Making low murmuring sound
28—Period of the day (poetic)
29—Distant
30—Corroded
31—Joined by mortise and tenon
34—Treacherous
36—Invigorate
37—Prate
38—Guide
39—Appropriated and published without permission
42—Belonging to us
44—In a wordy manner
46—Exist
47—City in Pa.
48—Expertness
49—Revolutionary
50—Bends downward
51—Vehicle without wheels

Vertical

1—Prohibits
2—On or toward sheltered side
3—Part assumed
4—Small, slender pointed instrument
5—Turf
6—Islets
7—Strong resentment
8—One who grants a lease
9—Magnificent
10—Rudiments
11—Light afternoon or evening meals
16—Harness
20—Mistake
22—Soft, fine animal coat
23—Encountered
24—Instrumental prelude
25—Concealed with superficial polish
26—Fill with unnecessary matter
27—Teamsters' term
29—Not many
32—Undivided
33—Supplies with resolution
34—Card game
35—Degrades
37—Mocks
38—Fly aloft
39—Pedant
40—Small river-duck
41—Otherwise
42—Colored
45—Epoch

Solution will appear tomorrow.

Solution of preceding puzzle.

	B	L	U	E		O	B	O	E		M	E
B	E	A	S	T		P	I	L	G	R	I	M
A	S		E	A	S	E		D	I	A	L	
R	E	P		L	U	M	E		S	I	L	O
S	T	O	P		M	E	A	T		D	I	D
		O	O	M		D	R	O	P		O	D
M	A	R	M	O	T		S	P	O	O	N	S
I	N		P	O	O	L		E	R	N		
E	G	G		R	O	O	F		T	E	L	E
N	E	E	D		T	O	I	L		S	O	P
	R	A	I	D		T	R	I	M		P	O
S	E	R	R	A	T	E		M	A	L	E	S
I	D		T	R	O	D		P	R	O	D	

© McClure Newspaper Syndicate.

This Gift Bespeaks Your Thoughtfulness

HOSIERY of gleaming, flawless texture, of colorful beauty, and more—hosiery that endows the wearer with the smartness of the graceful Pointex heel. Here's a gift that anyone would rejoice to receive.

Onyx Pointex Silk Stockings

SINGER'S

60 BROADWAY.

Open Every Evening Until Christmas.

DAILY RADIO PROGRAM

Saturday, December 24.

Christmas Eve will be ushered in with radio programs that are bound to make listeners regret that Christmas comes but once a year. WOR has arranged an especially interesting entertainment. This will go on the air at 8:00 with Christmas chimes and a talk entitled "The Other Wise Man." Fifteen minutes later a suprise in "Old Christmas" will be forthcoming. At 10:00 the studio players will stage a typical small town Grange hall entertainment, closely followed by "A Broadway Christmas Eve" to be syncopated by Jimmie Carr's jazz orchestra. The station's broadcast will close for the night at 12:30 with a recital of both old and new Christmas carols. More Christmas carol services have been arranged by WPG at 11:00, WNAC at 3:00 and 9:30, WNYC at 9:40, WGBS at 11:30 and WEAF and the Red network at 10:30. Solemn midnight masses will be served before the microphones of WPG, WJZ and WRC. Victor Herbert's extravaganza, "Babes in Toyland" is to be featured in the Philco hour which goes on the air from WJZ and the Blue network each Saturday night at 9:00. A schedule of Christmas classics has been arranged by Walter Damrosch for presentation by his New York Symphony orchestra which will be heard in concert with the Women's University glee club through the same stations one hour earlier.

Black face type indicates best features

All programs Eastern Standard Time.

Leading East Stations.

272.8—WPG, ATLANTIC CITY—1100.
7:05—Dinner music, soloist.
9:00—Tenor, Chelsea concert.
10:00—Ladies' vocal trio.
10:30—Casino dance orchestra.
11:00—Christmas carols, music.
11:40—Solemn midnight mass.

395.5—WBAL, BALTIMORE—1060.
6:30—Dinner music.
7:30—WBAL Jubilee singers.
8:00—WJZ N. Y. Symphony orchestra
9:00—WJZ Philco hour.
10:00—Baltimore Municipal band.

461.3—WNAC, BOSTON—650.
6:30—Dinner music; sinfonians.
7:30—Talk; pianist; talk.
8:00—Christmas carol service.
9:00—Pearl's orchestra.
9:30—Community Christmas singers.

302.8—WGR, BUFFALO—990.
7:30—WEAF high jinkers.
9:00—WEAF "Old Gold!"
10:30—WEAF Christmas program.

548.1—WMAK, BUFFALO—550.
6:15—Fenton's dance orchestra.
7:30—Theater program.
8:30—Musical program; players.
10:00—Two dance orchestras.

428.3—WLW, CINCINNATI—700.
8:00—WJZ N. Y. Symphony orchestra.
9:00—WJZ Philco hour.
10:00—Organist; Thies' orchestra.

390.8—WTAM, CLEVELAND—750.
12:30—Bamboo Garden orchestra.
6:00—Dance orchestra.
7:00—Neapolitans orchestra.
7:30—Studio entertainment.
8:00—Pocahontas Indians.
9:00—Willard Cavaliers.
10:00—Wandering minstrels.
11:00—Dance orchestra.

535.4—WTIC, HARTFORD—560.
8:00—WJZ N. Y. Symphony orchestra

422.3—WOR, NEWARK—710.
8:15—"Old Christmas," feature.
9:00—Little Symphony orchestra.
10:00—Christmas Eve in Grange Hall.
11:00—"Broadway Christmas Eve."
11:30—"Ye Christmas Carols."

333.1—WBZ, NEW ENGLAND—900.
6:30—Morey's orchestra, pianist.
7:30—Concorde male quartet.
8:30—Springfield musical program.
9:00—Christmas party.
10:05—Musical program; orchestra.

491.5—WEAF, NEW YORK—610.
6:00—Waldorf dinner music.
7:00—A visit to Christmasdom.
7:30—High Jinkers program.
9:00—Concert orchestra.
10:00—Rolfe's Palais D'Or orchestra.
10:30—Christmas carol service.

454.3—WJZ, NEW YORK—660.
1:00—Yoeng's dance orchestra.
2:30—Children's carol service.
7:00—Freddie Rich's orchestra.
8:00—N. Y. Symphony orchestra, with the Women's University glee club.
9:00—Philco hour featuring musical play, "Babies in Toyland."
10:00—Keystone duo; balladeers.
10:30—Soprano, string trio.
11:00—Sacred Heart midnight mass.

348.6—WIP, PHILADELPHIA—860.
6:30—Dinner music; markets.
7:00—Bedtime stories.
9:00—Christmas carols.
9:45—Instrumental quartet.
10:30—Christmas, organist.

315.6—KDKA, PITTSBURGH—950.
6:00—Westinghouse band; talk.
7:15—Radio club; concert.
8:00—WJZ programs to 10:00.

280.2—WHAM, ROCHESTER—1070.
6:45—Orchestra; studio program.
8:00—WJZ N. Y. Symphony orchestra
9:00—WJZ Philco hour.
10:00—Robert Berentsen, organist.
11:00—Barritt's orchestra.

379.5—WGY, SCHENECTADY—790.
11:55—Time; weather; markets.
6:30—Syracuse dinner music.
7:30—WEAF High Jinkers.
9:00—WEAF Old Gold program.
11:00—Dance music with WEAF.

Secondary Eastern Stations.

308.8—WEEI, BOSTON—920.
7:05—Orchestra; talk; orchestra.
8:00—WJZ N. Y. Symphony orchestra
9:00—WEAF Old Gold program.

333.1—WKRC, CINCINNATI—900.
9:00—Orchestra, pianist.
10:30—Velnette Hall; dance music.

261.2—WSAI, CINCINNATI—830.
8:00—House party; studio program.
10:00—WEAF dance orchestra.

305.3—WHK, CLEVELAND—1130.
7:00—Sixty Club program.
9:00—Trio; singers; potpourri.
11:00—Dance orchestra; organist.

440.9—WJR, DETROIT—680.
8:00—WJZ N. Y. Symphony orchestra
9:00—WJZ Philco hour.
10:00—Personality girls.
10:30—McKinney's cotton pickers.
11:30—Goldkette's orchestra.

308.1—WABC, NEW YORK—970.
7:30—Dance music to 12:00.

394.5—WOR, NEW YORK—760.
11:30—Christmas program.
6:30—Music, talks to 12:00.

526—WNYC, NEW YORK—570.
8:00—"Dickens' Christmas Carols."
9:20—Pianist, Christmas greetings.

405.2—WFI, PHILADELPHIA—740.
6:30—Whispering orchestra.
8:00—Carols, string quartet.
10:30—WEAF Christmas program.

461.6—WCAE, PITTSBURGH—650.
6:00—Dinner music, orchestra.
7:30—WEAF High Jinkers.
9:00—Soprano, pianist.
9:30—Melodrama, "The Killer."
10:00—Baritone, pianist, orchestra.

283.9—WSYR, SYRACUSE—1020.
6:30—Syracuse dinner music; talks.
7:40—Readings; soprano; musicals.
9:30—Dance music; artists.

468.5—WRC, WASHINGTON—640.
7:00—Bible talk; orchestra.
8:00—WJZ programs to 2:60.

Leading DX Stations.

475.9—WSB, ATLANTA—630.
9:00—Philco hour with WJZ.
10:30—Christmas entertainment.
11:15—Concert.

526—KFKX-KYW, CHICAGO—570.
7:00—Children's program; concert.
8:00—WJZ N. Y. Symphony orchestra
9:00—WJZ Philco hour.
10:00—Congress carnival.
11:30—Hamp's serenaders.

389.4—WBBM, CHICAGO—770.
8:00—Orchestra; artists.
11:00—Orchestra; popular program.

416.4—WGN-WLIB, CHICAGO—720.
7:50—Ensemble; Almanack; baritone.
9:00—Baritone, organist; bass.
11:10—Sam 'n' Henry; music box.
11:40—Melody time; Hoodlums.
1:00—Meeker's dance orchestra.

365.6—WEBH-WJJD, CHICAGO—820.
8:00—Orchestra; lesson; drama.
9:00—Palmer studio program.
12:00—Orchestra, songs to 3:00.

344.6—WLS, CHICAGO—870.
8:30—Barn dance, banjo, harmonica, orchestra, artists.

447.5—WMAQ-WQJ, CHICAGO—670.
7:00—Organ recital; orchestra.
8:30—Photologue; Christmas poems.
11:00—Vernon octet, Hamiltoniana.
1:00—Chicago U. chimes.
1:15—Steven's dance orchestra.

545.4—WFAA, DALLAS—550.
11:00—Cellist, pianist; orchestra.
12:30—Theater presentations.

374.8—WOC, DAVENPORT—800.
8:00—WJZ N. Y. Symphony orchestra
9:00—WJZ Philco hour.

499.7—WBAP, FORT WORTH—600.
9:00—WEAF programs.
10:00—Musical; readings.

384.4—KTHS, HOT SPRINGS—780.
10:30—Great Western chefs.

370.2—WDAF, KANSAS CITY—810.
8:00—WJZ orchestra; Philco hour.
10:00—Popular program, chefs.
12:45—Nighthawk frolic.

484.3—KFI, LOS ANGELES—620.
11:00—Saturday night revue.
12:00—Eveready hour.
1:00—Packard program, contralto.
2:00—Dixieland Blue Blowers.

405.2—WCCO, MINN., ST. PAUL—740
8:00—WJZ N. Y. Symphony orchestra
9:00—WJZ Philco hour.
10:00—Philosophies; orchestra.
11:15—Orchestra; entertainer.

336.9—WSM, NASHVILLE—890.
7:15—Jackson's dinner music.
8:00—WJZ orchestra, Philco hour.
10:00—Barn dance (3 hrs.)

384.4—KGO, OAKLAND—780.
11:00—Saturday night revue.
12:00—Philco hour; revue.
2:00—Ellis' dance orchestra.

422.3—KPO, SAN FRANCISCO—710.
11:00—N. B. C. entertainment.
12:00—Dance music (4 hrs.)

Secondary DX Stations.

275.1—WORD, BATAVIA—1090.
8:00—Musical program; orchestra.
9:30—Bible, motor talks; musical.

283.3—WENR, CHICAGO—1040.
7:00—Organ; artists; stocks.
9:00—Orchestra; artists.
10:00—Dance orch., artists (2 hrs.)

305.9—WHT, CHICAGO—980.
9:35—Entertainers; Hawaiians.
10:30—Your Hour League.

535.4—WHO, DES MOINES—560.
7:30—Four harmony kings.
10:00—WEAF programs to 11:00.
10:30—WEAF Christmas program.

340.7—WJAX, JACKSONVILLE—880.
8:30—Soprano; Dixie boys.
9:00—WJZ Philco hour.
10:00—Hour of dance music.

416.4—KHJ, LOS ANGELES—720.
11:00—Saturday night frolic.

508.2—WOW, OMAHA—590.
10:00—Classical program.
11:00—Brown's Oklahomans.

THE KINGSTON SAVINGS BANK

THE BANK WITH THE CLOCK.

WHAT IS MORE SENSIBLE OR APPROPRIATE AS A XMAS GIFT, FOR ANY MEMBER OF YOUR FAMILY, THAN TO OPEN AN ACCOUNT FOR THEM WITH THE KINGSTON SAVINGS BANK.

DEPOSITS ACCEPTED FROM $1.00 AND UPWARDS. YOU ARE TEACHING A LESSON IN THRIFT WHILE THE MONEY IS DRAWING INTEREST.

THE KINGSTON SAVINGS BANK

NEXT DOOR TO COURT HOUSE.

TO PATRONS of the CHIC SHOPPE

We wish at this time to extend thanks to our clientele for their appreciative and wholehearted patronage.

We wish one and all a Merry Christmas and a joyous, prosperous New Year.

THE CHIC SHOPPE

BROADWAY THEATRE BUILDING

OPEN EVENINGS.

WHEN THE TEMPERATURE DROPS TO 60° You need this Shutter

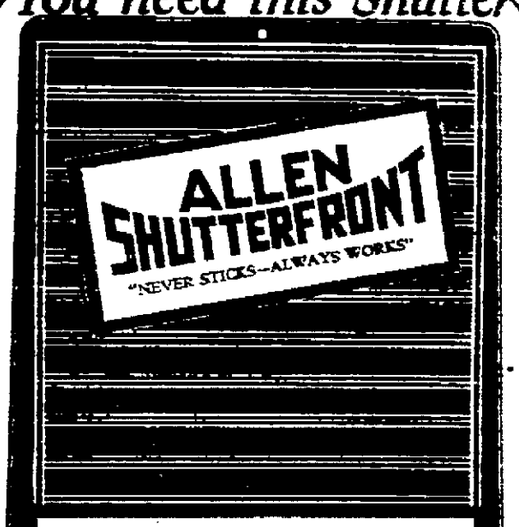

GET started and get away fast these cool, snappy mornings. With an ALLEN SHUTTERFRONT your engine won't balk at the change in weather. For the ALLEN SHUTTERFRONT assures you of correct engine temperature in any kind of weather.

With its exclusive ten adjustments it is the only type radiator front which can be immediately adjusted to meet all temperature conditions—whether your car is running or parked.

There's one made especially to fit the car you're driving. Get yours today, and enjoy Summer motor performance all this Winter.

FOR ALL CARS $5 to $15 ACCORDING TO CAR

BROWN AUTO SUPPLY CO.
Distributors
Phone 1066. B'way at Albany Ave.

FREEMAN WANT ADS. BRING RESULTS

GEN. HUGH SCOTT REAL PACIFIER

Aged Soldier and Famous Indian Fighter Guest at Peace Celebration.

Medicine Lodge, Kan.—Among the notables who gathered at Medicine Lodge, Kan., recently to celebrate the signing of the Indian peace treaty there, 60 years before, was Maj. Gen. Hugh Lenox Scott, whose diplomacy and tact brought him favorable recognition as a genuine doctor and student of the Indian mind. This former chief of staff of the United States army, now retired, was called Mole-Te-Gu-Op, "The Man Who Talks With His Hands," by the red men.

He came all the way from his home in New Jersey to participate in the celebration. His best years he has dedicated to the service of his country and he enjoys today the reputation of being the best authority on Indian affairs. He uses words sparingly and his taciturnity is said to be directly traceable to his proficiency in the universal Indian sign language. Recognizing his ability there, Chief Big Wolf called him Mole-Te-Gu-Op.

Planned Indians' Warfare.

Despite his seventy-four years, he has animation and yet is dignified. He was the ideal representative at the celebration of the conquering invaders who secured the West for a united America. He dealt with Indians many years and always planned their ultimate welfare in relation to the constantly expanding population.

General Scott began his career on graduation from West Point in 1876. That was in June, and in the same month Custer rode to his death at the battle of the Little Big Horn. The general had been popular in school. It is told that he rescued a companion for neglect of duty by assuming blame himself.

A great-great-grandson of Benjamin Franklin, Scott was moved by a pioneering instinct and it was natural that the West should demand his attention. He secured a command as second lieutenant in the Seventh cavalry which had been spared Custer's tragic fate, and engaged in the campaign against the rebellious Sioux. It was not a kindly environment for a "rooky" such as the young officer. Veterans of the Civil war, northerners and southerners, hardened by the shock of battle, were in his command.

But he resolved to master his position and his success is attested by history. As other tribes rose against the white father at Washington, Scott was given ample experiences. After the Sioux campaign, he went after the Nez Perces with Chief Joseph at their head. Almost all of them either were killed or captured. Returning to the post, the soldiers were told that Sitting Bull, instigator of Indian opposition and unrest, was in the vicinity and ready to aid the surviving Nez Perces.

Volunteers for Battle.

Gen. Nelson A. Miles, realizing this threat, sent eleven men under command of Lieut. Marion P. Maus. Maus was met by Scott near the Milk river. Not knowing the size of the Nez Perce force, Maus asked for volunteers and Scott with his six men joined him. After a sharp fight this small troop captured forty-two warriors. Maus then called Scott one of the most valuable soldiers in the service.

Crow Indians broke away from their reservation in southeastern Montana in 1883 and carried the be[illegible] Gen. warfare into the sparse settlements. They were marauding for livestock and if necessary they would shoot settlers. Scott, then a first lieutenant stationed at Fort Meade, N. D., was directed to placate the Indians. He was in command of two junior officers, ninety men and fifty pack mules.

His command pushed on to the Little Missouri river which was raging with April freshets. Two men volunteered to take a line across the river so that a makeshift ferry could be rigged. They dived in, but came out quickly, explaining that the water was too cold to be endured.

Scott stripped off his uniform and tied a rope around his waist. Then he plunged in and struggled with the icy current more than five hundred feet. Gaining the opposite shore, he secured the rope to a tree and his men crossed safely on an old wagon bed which they used as a float.

Coming across the Indians, Scott showed no hostility. He talked to them in the sign language and assured them of his friendship. They submitted and returned to their reservation.

After this uprising of the Crows, there was comparative peace among the Indians until the Cheyennes under Big Wolf flared up in 1890 with their ghost dance activities. By this time Scott had gained a reputation as a pacifier, and the government assigned him to the Cheyennes. He succeeded again, and clever Big Wolf termed him Mole-Te-Gu-Op, "The Man Who Talks With His Hands."

Was Acting Governor of Cuba.

Then came the Spanish-American war. Scott was sent to Cuba as a captain and soon was made an adjutant general. After the Spaniards surrendered he acted as governor of the island while Gen. Leonard Wood was absent. Wood said to him: "He has always been successful in the work assigned to him and has always gained and retained the entire confidence and respect of the officers under whom he served."

After a five-year stay in Cuba, Scott went to the Philippines as governor of Sulu province and commander of the military post at Jolo. His efforts to halt the slave traffic aroused the enmity of the Moros who were armed with modern implements of warfare.

In a battle he was shot through both hands and had to be lifted to his saddle to direct operations. Ultimately the authority of the United States was established and slavery was abolished. Again Wood lauded him: "Scott had to deal with the most warlike and most turbulent section of the Moro people. He accomplished a great work and his work in the abolition of slavery and suppression of the slave trade has effectually terminated these curses of the Moro people."

Pacifies Hopi Redskins.

In 1911 the Hopi Indians of Arizona notified authorities that they would no longer permit their children to attend a government school. The Indians preferred to keep their offspring at home and rear them according to tribal practices. President Taft was asked by the Department of the Interior to assign Scott as mediator.

Arriving at the reservation, Scott was met by a hostile group. Unafraid and unarmed, he advanced boldly. The Hopis perceived that his mission was peaceful, and approached him, throwing aside their arms. There was the following conversation in the sign language.

"Wagons will take your children away tomorow," Scott signaled. "Have them ready. What have you to say?"

"If you order the children to go, we have nothing to say. The children will be ready."

Settles Navajos' Troubles.

Nobody had ever placated the Navajos. So, when they rebelled against federal agents in 1913 it was believed that Scott would have little success in arbitration. But he had methods of his own. He left his soldiers in Albuquerque, N. M., and rode, unarmed, 150 miles in a buckboard wagon. The chiefs were surprised to see him without weapons, and they discarded theirs. Quietly, he convinced the Indians that they were in error, and peace was arranged.

The Piute reservation in southern Utah teemed with dissatisfaction in 1914, and an outbreak was feared. Again Scott was called, and he brought peace out of the unrest.

Shortly after the World war broke he was made chief of staff. Not long afterward he retired because of advancing years.

As an astute Indian diplomat he is today without a living peer. His success undoubtedly was due to his fairmindedness. He was conscious that the Indians had reason for opposition, and since he first entered the service he strove to arrive at a just solution of the problem. He realized that the Indians believed they were justified in attempting to block the encroachments of the white invaders.

Understood Indians' Ways.

"I have come to understand how their minds work and to comprehend their character," he once said. "Perhaps it is because I know them that I can do business with them. Nor could I describe Indian character offhand. I would want to sit down and think about it. I'll say, however, that the Indian always believed he was fighting for his liberty and to protect his property. White men, when the matter is put that way, will sympathize, I think, with the red men. Liberty and property are just as sacred to the Indian as to anyone else.

"The old warpath Indian was worthy of respect. He was accused of being treacherous. I never knew of but one Indian scout who deceived the white soldiers he was leading. Another thing: Give any Indian a task to perform, and he will stick to it until it is done—he won't lean on his shovel, look at the sun every five minutes, or kill time in other usual ways."

UNBELIEVABLE

SELLS CANDY WORTH up to

$2.00 or More for 49c

75c and 98c

Does SOUND IMPOSSIBLE

But That's Exactly What We Are Doing

Just imagine sinking your teeth into one of our delicious morsels and tasting the finest grades of chocolates with wonderful nut, fruit or cream centers, at these prices. We've opened a candy garden in Kingston, confident in the belief that people recognize value and quality in a candy made and sold in a distinctly American way for the individual who wants to get all he can for his money.

"THE LOVERS"

Ideal All-American Candy Garden

13 Albany Avenue,

Governor Clinton Hotel

KINGSTON.

First Unveiled Egyptian Woman Attends Ceremony

Paris.—For the first time in history an Egyptian woman appeared unveiled on a ceremonial occasion in the presence of the king of Egypt. This record was established by Mme. Hackel, wife of the editor of the Egyptian newspaper Al-Siasa, at the reception given recently in honor of King Fuad at the Elysee palace by President Doumergue.

Whatever the monarch may have thought, he received Mme. Hackel most graciously, but other Egyptians present openly expressed their disapproval of her advanced ideas. As she was wearing one of the most striking of the latest Parisian models, the photographers were anxious to get pictures of her, but her husband refused permission, observing that they might give offense to many of his countrymen.

SPORTING GOODS

GIFT ITEMS, ANY OF WHICH A RED BLOODED MAN OR BOY WILL BE PLEASED TO RECEIVE FOR CHRISTMAS.

ICE SKATES ON SHOES $4.95
Nestor Johnson Tube Skates, $7.50

BOYS' FOOTBALL $3.00
Others $3.50, $4.00, $5.00.

PARKER PEN $2.75
Duofold, $5.00 and $7.00

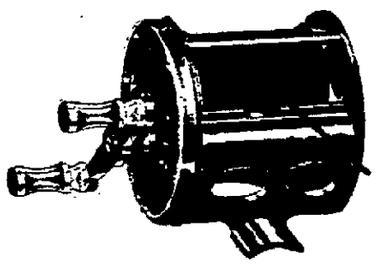

LEVEL WINDING REEL $3.50
South Bend Reels, $8.50.

TRAVELING BAGS $11.50
Fitted Cases, $16.50.

NORTHLAND SKIS, 4 ft. $1.25
5 ft., $1.75; 6 ft., $2.75.

LEFEVER DOUBLE BARREL SHOTGUN $28.25

TOYS, ALL SORTS ..... 50c to $25.00

RANGER BICYCLES, Fully equipped $49.50

FLASH LIGHTS $1.48

BASEBALL GLOVES $1.98

GAMES OF ALL KINDS, $.25 to $3.00

260 Fair St. **CHARLES A. WARREN** Kingston, N. Y.

"VALUES THEY TALK ABOUT"

WEARABLE GIFTS FOR HER AT REDUCED PRICES

FREE! A Beautiful Art Calender Given Free with any purchase. Bring This Coupon.

$15.00 COATS NOW.....$9.95
$25.00 COATS NOW.....$14.95
$39.50 COATS NOW.....$25.00
Higher Priced Coats Greatly Reduced.

$10.00 DRESSES NOW 2 for $9.00
$12.95 DRESSES NOW 2 for $15.00
$25 DRESSES NOW $9.95 & $14.95
Advance Spring Models Now Ready!

Children's COATS $4.95 to $14.95

Women's & Girls' SLICKERS $1.95 up

Big Values in Sweaters, Knickers, Blouses, Jackets, Bathrobes, Skirts, Shoulderettes, etc.

New York Sample Shops

"Leaders of Fashion"

295 WALL STREET.. BEN. FEIN, Mgr.

STRICTLY ONE PRICE HOUSE.

Coolidge Visit To Cuba, First Trip Out of U. S.

His Flow Trip to Another Country Since Becoming Chief Executive Will Be to Havana in January to Address Pan-American Union.

Washington, Dec. 23 (AP).—When President Coolidge leaves the United States to address the sixth international conference of American states in Havana, Cuba, January 16, he will be making his first visit to the Caribbean region, and his first trip to another country since he became chief executive of the nation.

Accompanied by Mrs. Coolidge, Secretary of State Kellogg and Secretary of the Navy Wilbur, the president will carry a message from the United States to the representatives of 20 other American republics which make up the Pan-American Union.

Because congress will be in session and the White House social season at its height, Mr. Coolidge will be unable to spend more than a day in Havana. But this short stay, it is believed, will go a long way toward clearing the atmosphere of a great deal of suspicion of the United States' foreign policy and attitude toward the component states of the Union.

Much Controversial Material.

Confronted with consideration of the report of the commission of jurists which met this year in Rio de Janeiro, the congress is expected to be charged with controversial material.

The report includes a complete codification of private and public international law, recommended for adoption by the nations of America. Several of its recommendations, which the conference will be asked to approve or reject, prohibit any kind of intervention by one state in the territory of any other state. It attacks and holds as illegal several recent acts of intervention on the part of the United States, notably in Nicaragua and Haiti.

Eight Delegates From U. S.

Eight delegates, each chosen for his individual excellence in some phase of the work to be done in Havana, will represent the United States. They include Charles Evans Hughes, Dwight W. Morrow, ambassador to Mexico; Henry P. Fletcher, ambassador to Italy and one of America's foremost authorities on international law; Dr. James Brown Scott, Washington, another international law authority; Judge J. M. O'Brien of New York; President Wilbur of Leland Stanford University; former Senator Oscar Underwood of Alabama and Dr. Leo S. Rowe, director general of the Pan-American Union.

Ambassador Fletcher has been in Washington since November 28 supervising the preparatory work of the American delegation. He is secretary of the group.

Aims of Pan-Am. Union.

The Pan-American Union was founded following the first international conference in Washington in 1890. Its avowed aims include preservation of peace, facilitation of commercial, cultural and social intercourse between the American nations and development of all kinds of communication between North, South and Central America.

The Union is ruled by a governing board with headquarters in the Pan-American Union building here. The building was a gift of Andrew Carnegie. The board is composed of the heads of diplomatic missions of American nations in Washington, and the secretary of state of the United States. Countries not having diplomatic missions here may appoint special representatives on the governing board.

The President's Plans.

President Coolidge's plans include a trip in a special train to Key West, Fla. There he will board the U. S. S. Texas, flagship of the United States fleet, if it is not raining, and proceed to Havana. If the weather is inclement, a navy cruiser will speed him on his way, as the Texas is too large to enter the harbor there and the trip to the battleship in an open boat would be too uncomfortable.

After delivering his message, the president will start back as soon as possible for Washington.

REJECTS CAREER TO WASH DISHES

Pontypool, Wales, Dec. 23 (AP).—Inspired by the "song of the rails" which she so often heard her father talk about after he came in from his railroad run, Miss May Jones wrote a song.

"Wondering if you remember," she called the piece and it "took" the first time it was sung in London.

As a result, Miss Jones, who is but 20 years old, has had offers to go to London to continue song writing, but she has decided to remain at home and help her mother do the housework.

WEST HURLEY.

West Hurley, Dec. 23.—The exercises of the West Hurley school will be held this evening at 8 o'clock in the school house. All the children have planned to give the audience a happier Christmas by their many recitations, drills and songs. The upper grades have prepared a Christmas play entitled "Christmas at West Hurley". The play is in two scenes. It relates a beautiful Christmas story and brings out many jokes. Santa, who arrives before the play, will overtake all by surprise. The program promises to be a treat and all are invited to attend.

Opening song, "It Came Upon the Midnight Clear" .....School
Welcome, Clarence Ostrander and Ann Brown.
A brief speech ....Earl Kellerhouse
Hang Up An Extra Stocking..... Janice Joyce, Dorothy Joyce, Bessie Kellerhouse.
Song .....Ann Brown
Just Before Christmas ..... Tony De Andrie.
A Schemer .....Marion DuBois
The Clock, Maurice Rowe, Kenneth Vredenburgh, Ira Saxe, Theron DuBois.
Peace and Good Will ..... Noel Thompson.
Drill (Silent Night, Holy Night)... Girls of the school.
If I Could Knit....Julia De Andrie
Not Too Little to Help ..... Eileen Coughlin and William Miller.
If You're Good ..Frances Coughlin
In Trouble .....Eileen Coughlin
All the Same to Sam ..... Maurice Rowe.
Christmas Shopping..... Kenneth Hammond.
Noel .....Santa Claus
Play—Christmas in West Hurley. Ann Brown speaks between scenes.
Ann Brown .....Good Night

There will be a Christmas entertainment in the M. E. Church Tuesday evening, December 27, at 7:30 p. m. A hearty welcome is extended to all.

Roland Green of Arlington spent the week end at his home here.

Mrs. John Weninger, who has been in Brooklyn for an indefinite time, has returned to her home here.

Mrs. Lawrence Joyce, who has been confined to the house by illness, is able to be out again.

Mr. and Mrs. John Saxe and family attended the funeral of Mrs. Saxe's uncle, James Carnright, in Newburgh, Monday.

Arthur Joy was a Kingston visitor Tuesday.

Mr. and Mrs. Harold Ostrander and daughters of Saugerties spent Sunday with Mr. and Mrs. Eugene Ostrander.

Mr. and Mrs. Floyd Moore and family of Arena spent the week end with Mr. and Mrs. Fred Hammond.

Modern Memorials

MONUMENTS that embody the best of material, design and workmanship continually on display. Your inspection invited. Largest stock of monuments in Eastern New York, Products of our own manufacturing plant. Prices most reasonable.

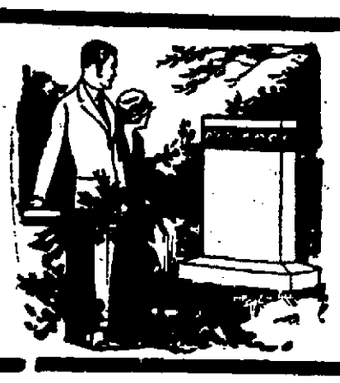

BYRNE BROS.

Manufacturers and Retailers of MONUMENTS, MAUSOLEUMS and MARKERS
Broadway, Henry and Van Deusen Streets,
PHONE 234-J. KINGSTON, N. Y.

MONEY

All You Want for Christmas

Sounds unreasonable, but true. Here's the way we do it. *Select one of the various classes in our Christmas Club,* and keep up your small weekly payments regularly, then in plenty of time for that wonderful shopping you will receive a most generous check from us.

Club now forming. Classes from 50c a week up.

KINGSTON TRUST COMPANY

Corner Main and Fair Streets—518 Broadway.

DANCE!

Every Saturday Night
By the Eddyville Volunteer Fire Department at
Firemen's Hall,
EDDYVILLE, N. Y.
Music by Ernie's Orchestra.

SANTA CLAUS

Will Be At Dave's

Saturday Afternoon Between 3 p. m. and 4 p. m. and Saturday Evening Between 7 p. m. and 8:30 p. m. and will give away Candy to all our many friends. Bring Home a Bag of Candy.

Dave Wishes Everyone A Very *Merry Christmas*

Santa's Week-End Christmas Specials

Planert's $7.50 Tubular Shoe Skates.....$6.45
OTHERS CHEAPER.
Skis, Hockey Sticks, Helmets, Skating Hose.

BEDROOM SLIPPERS
$1.35 values $1.19
$2.00 values $1.85
$3.50 values $3.19

Ladies' Handkerchief and Novelty Sets All Reduced

LADIES' OVERNIGHT BAGS With Fittings
$7.50 values $6.95
$9.85 values $7.95
$13.50 values ...$12.75
$14.95 values ...$13.95

Don't Walk Around in Circles Trying to Think What to Get. Here at DAVE'S You Will Find Something for Everyone.

Leather Lumberjacks
Leather Coats
Leather Breeches
Corduroy Breeches
Collegian Caps
Berets
Hightop Boots
Footballs
Boxing Platforms
Gladstone Bags
Sportwear

Colored Slickers
Fancy Shirts
Fine Neckwear
Bathrobes
Scarfs
Umbrellas
Jewelry
Basket Balls
Boxing Gloves
English Kit Bags
Sweat Shirts

Lounging Robes
Cigarette Lighters
Rubber Footwear
Men's Novelty Sets
Hosiery
Sweaters
Gloves
Boxing Bags
Sheep Lined Coats
Wardrobe Trunks
Footwear

Kantrowitz Overcoats $22.50 and as high as $65.00

Are making an impression on well dressed Kingstonians.

A KANTROWITZ OVERCOAT IS AN IRONCLAD GUARANTEE OF QUALITY PAR EXCELLENCE, STYLE OF THE HOUR

PRICED AT A FAIR PROFIT MARGIN

P. S.—Don't Forget To Get Your Bag of Candy Tomorrow!
ASK FOR DAVE.

D. KANTROWITZ

46-48 NO. FRONT ST. KINGSTON.
"Where you meet your friends."

Holiday Novelty

—DANCE—

K. of C. BUILDING

Wednesday, Dec. 28

PUBLIC INVITED. ADMISSION—50c.

EXCELLENT MUSIC.

Dancing from 8 to 2

Get Your Order in Quickly

FOR AN

All Electric Radiola 17

WE GUARANTEE DELIVERY

BEFORE

CHRISTMAS

HARDER'S

The RADIOLA Store.

53 N. FRONT ST. TEL. 2140.

Open Evenings.

Special For CHRISTMAS

Florida Oranges, doz.	25-35-40-50-60-75c
Bananas, dozen	25c & 35c
Grapefruit, 5 for	25c
Celery Hearts, 2 for	25c
Fancy Lettuce, Boston and Iceberg	10c
Fancy Red Grapes, lb.	10c
Fancy White Grapes, lb.	15c
Fancy White Onions, 2 lbs.	15c
Cranberries, lb.	20c
Ripe Tomatoes, lb.	25c
Ulster County Fresh Eggs, per dozen	50c

Also a Fresh Lot of All Kinds of Nuts, Figs, Dates, Fruits and Vegetables.

LEVINSON

FRUIT and VEGETABLE MARKET

672 BROADWAY.

Free Delivery. Tel. 3423.

Use FREEMAN advertising regularly and consecutively and results will surely follow.

WHERE SAILORS FOUGHT DEATH UNDER SEAS

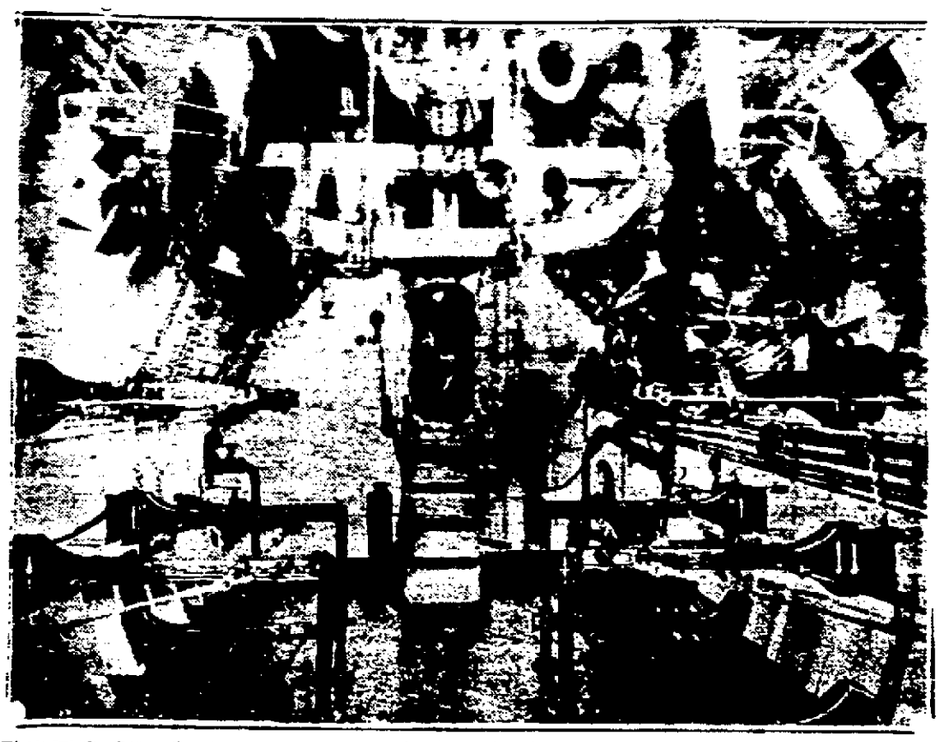

Photograph shows the torpedo compartment in the forward section of the submarine S-4 where six men huddled together after fatal crash and fought gamely and grimly on to the last, maintaining communication by tapping on the steel shell with hammers. Ironically enough, this flashlight picture was taken of the compartment on last Christmas day.

(International Newsreel)

Xmas Observance Almost Universal

Since Third Century All Christendom Has United in Observing December 25 as Day of Christ's Nativity.

(Contributed)

Primarily, of course, Christmas is a religious festival, specifically Christian in character. Literally signifying the "Mass of Christ", it marks the nativity of Jesus of Nazareth, with whose birth is identified the entire body of Christian doctrine. The day itself is a symbol since there is no authentic record that Jesus was born on December 25. January 6 and March 25 are other days which have been fixed, but allowing for the difference in the calendars of East and West, since the third century all Christendom has united in observing December 25 as the day of the nativity.

The precise date is of no consequence in view of the larger fact that all the world, Christian and pagan, are agreed on the fact that in "Bethlehem, in the land of Judea, in the days of Herod the King", there was born into the world a Man who, by the life He led and the doctrine He preached, has exercised in constantly increasing measure through the centuries, a greater influence upon mankind than any other man in human annals. Stripped entirely of His religious significance, the man Jesus fixed a course and set a goal for nations and peoples as well as for individuals which, whether we believe or not in the religion which He founded, we can depart from only at our peril. Whatever may be said of the civilization the world has enjoyed since His coming, the best of it is based upon His teachings. Jew and Gentile alike pay tribute to the Nazarene as a man and a philosopher. We think it was Charles Lamb who declared at a gathering of his friends that if Plato, Aristotle, Bhudda, Mohamed, or Shakespeare should enter the room, the guests would rise; but if Jesus of Nazareth entered, they would instinctively kneel. We have all heard of the unlettered man who remarked on taking up a volume of Shakespeare for the first time that it seemed to him to be a volume of familiar quotations. With much greater force might the remark be made of the Sermon on the Mount, selecting but one group of the utterances of Jesus, whose golden maxims have become literally a part of the warp and woof not only of the tongues of man today, but of the Latin, Greek and Aramaic which were spoken centuries before the event in Galilee.

Christmas, like many other festivals of a purely religious character, has come to have a broad and general and worldly observation. It could not be otherwise, and little fault can be found with the tendency, since into this general observation there enters that spirit of Him in whose name the day is founded which gives it its greatest charm. The world could not afford to do without that day of "peace on earth to men of good will", with its spirit of giving and the general softening of natures which for one day makes all the world kin.

The observance of Christmas has become almost universal, and commercialism has crept in, of course. We see, for instance, in the streets of Tokyo and Peking around the Christian Christmas season, gaily bedecked stores and a generally festive air. This writer, on one occasion observed a Japanese Santa Claus, with unmistakably Oriental features, standing in front of a Bhuddist temple in Kyoto, advertising the Christian wares of a heathen department stores. It was commercialism pure and simple, but with the missionary schools emphasing the Christian note throughout the empire, where Sunday is now generally observed, by the way, it was impossible for Japanese unbelievers not to know the story behind the Santa Claus, and not to feel the influence of the doctrine which the Nazarene preached. Indeed, on the same day that the Christian Santa Claus was seen in the streets of Kyoto, there was also found not far distant a band of Bhuddist priests conducting a street meeting after the fashion of the Salvation Army and engaging in social service and other charitable work, the inspiration for which, like the meeting itself, had come from the doctrine preached by this same Jesus in whose name the Christmas festival was instituted.

METER READERS DON'T HAVE TO REPORT STILLS

Pawtucket, R. I., Dec. 23 (AP).—President David Daly of the Blackstone Valley Gas and Electric Company has revoked his order, issued last week, directing meter readers and other employes to report the existence of stills and other apparatus that may indicate violation of the prohibition laws.

When the order was issued, Daly made public a statement saying he was acting under the direction of the U. S. District Attorney. Since then, John S. Murdock, United States district attorney for Rhode Island, has denied directing any such order.

Daly today said:

"I am delighted to know that we were mistaken in thinking that the district attorney insisted upon our issuing the order to our employes. We have no wish to spy on our customers. It certainly is not in our interest to do so and we do not believe that it is in the interest of the public."

Barber Shops Closed Monday.

The barber shops in this city will remain closed all day Monday, December 26, for Christmas day and also will be closed on New Year's Day.

LAST NIGHT *on the* RADIO

Reception Thursday afternoon and evening showed great improvement and was marred only by fading and local disturbances that will probably pass when the Christmas lighting ends. The coffee, automobile, washtub, sweeper, soda water, cough drop and trickle charger artists were all in good voice and volume and did a lot of advertising of their wares.

Chicago stations were very strong and a number of minor western stations were heard, including WEAO, WTCM and WFBM. WBAP and WSB were rather weak but WSM was, as usual, one of the best DX stations.

AUDITORIUM THEATRE

Opposite Central Post Office.

HARRY LAZARUS, Manager.

Mat.—2:30 Night—7-9 | Program Changes Daily

TONIGHT

"MOTHER"

All Star Cast

—Also—

EDUCATIONAL COMEDY

TOMORROW

"HER FATHER SAID NO"

And

PATHE COMEDY

PRICES

Mat.—Adults 20c. Children 10c

Night—Adults 25c. Chil. 10c

Saturday and Holiday Matinee Same as Night.

NOTICE TO CREDITORS.—In pursuance of an order of Hon. George F. Kaufman, Surrogate of Ulster County, notice is hereby given, according to law, to all persons having claims against Floyd I. Lambert, late of the Town of Esopus, County of Ulster, deceased, testate, to present the same with the vouchers in support thereof, to the undersigned, Frances R. Ackley, the Executrix of the estate of said deceased, at her residence, No. 15 Pine Street, Kingston, in the said County of Ulster, on or before the 15th day of May, 1928.

Dated, November 10, 1927.

FRANCES R. ACKLEY,
As Executrix of Will of
Floyd I. Lambert.

V. B. VAN WAGONEN, Attorney.

The annual meeting of the stockholders of The First National Bank of Rondout, for the election of directors, will be held at the banking house, No. 10 Broadway, in the City of Kingston, on Tuesday, January 10, 1928, between the hours of 11 a. m. and 12 noon.

L. BEERES,
Cashier.

FRESH KILLED

SPECIAL CORN FATTED

TURKEYS 49c

ALL YOUNG HENS AND TOMS, ALL SIZES. THE BEST WE EVER SAW. POUND .....

Fresh Killed Ducks, lb. 36c

YOUNG TENDER GEESE, lb. - 39c

ROASTING CHICKENS, LARGE OR SMALL FOWL.

The Mohican Market

KINGSTON'S BETTER FOOD MART. 57-59 JOHN ST. TEL. 990.

OPEN FRIDAY EVENING

Season's Compliments!

WE THANK YOU FOR YOUR LIBERAL PATRONAGE DURING THE HOLIDAY SEASON.

We Hope that a kindly Providence will grant you a MERRY CHRISTMAS this year and many more in the future.

NEWBERRY 5-10-25c Store

NOW PLAYING

Ben Lyon & Pauline Starke —IN— **"DANCE MAGIC"**

An innocent sweetheart of Broadway saved from shame by a murder.

FOUR WONDERFUL ACTS Including FRED BARRY MUSICAL COMEDY STAR And LOVE AND KISSES A LAFF RIOT WITH MUSIC.

MONDAY — TUESDAY — WEDNESDAY

WILLIAM FOX PRESENTS

LOVES OF CARMEN

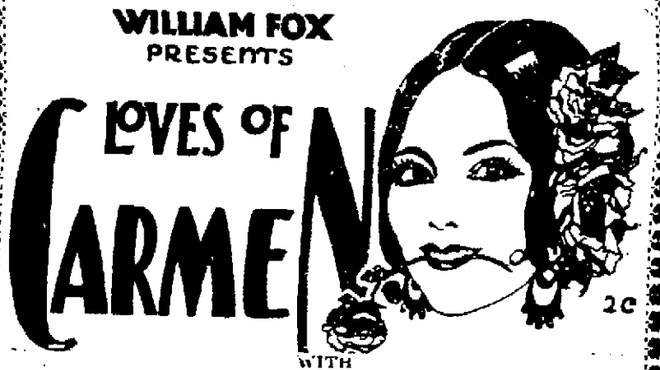

WITH

VICTOR McLAGLEN and DOLORES DEL RIO

STARS OF "WHAT PRICE GLORY."

A BROADWAY HIT THAT RAN AT $2.00 TO?

Program Changes Monday and Thursday. Three Performances Daily—2-6:45 & 9. Sat. Mat same as Night

MATINEE Orchestra, 40c Balcony, 25c Loge, 50c

EVENING Orchestra, 50c Balcony, 40c Loge, 75c

Children under 12, 25c all shows.

ORPHEUM THEATRE

TODAY AND TOMORROW.

2 SPLENDID FEATURES 2

FEATURE NO. 1

"REMEMBER"

Featuring Dorothy Phillips

A dramatic story you will never forget! An amazing and unusual romance of two sisters who loved the same man.

FEATURE NO. 2

TOM TYLER and his PALS in Tom's Gang

Tom Tyler's Best Picture

Prices MAT. 2 P. M.; EVE. 6:45 and 9. ALL SEATS 35c. MAT. CHILDREN UNDER 12 YRS. 10c. EVE. CHILDREN UNDER 12 YRS. 20c

MONDAY AND TUESDAY

A BIG HOLIDAY VAUDEVILLE BILL

FEATURE PICTURE

"THE NEST"

With PAULINE FREDERICK.

News From the World on Wheels

The Pierce-Arrow Motor Car Company is planning to announce at the time of the National Automobile Show in New York a new commercial car of fast delivery of loads ranging from a ton and a half to two car unit, tons, according to statements made today by persons familiar with affairs of the company.

It is understood that the new commercial car unit embraces a great many mechanical improvements in the express delivery field and has been especially created for safe, economical and rapid hauling of loads up to two tons.

YOUNG PEOPLE'S MEETING TO BE HELD NEW YEAR'S DAY

The young people of the Rondout Presbyterian Church are planning a young people's meeting at the Rondout Presbyterian Church on New Year's evening, January 1, at 7 o'clock.

Although it is being put on by the young people, it is open to all who desire to attend. The meeting will have many interesting and educational numbers on the program of service.

An invitation has been sent to all the churches of Kingston to have their young people unite and the service is a body. Several of the societies are planning to give up their meeting and attend the meeting at the downtown church.

The tentative program of the service is as follows:

Prelude, Selected. Organist, Mrs. H. G. Smith.
Song Service.
Address of Welcome, Arthur Scott, President of the Rondout Presbyterian C. E.
Short Prayers by the delegates to the meeting.
Reading of the Scripture Lesson for the evening.
Offertory Solo, Miss Lou Kamp, director-soloist of the choir.
Song.
Address, "The Girl and Her Relation to the Church," Miss Van Etten, general secretary of Y. W.
Address, "The Boy and His Relation to the Church," Mr. Hall, boys' work secretary of the Y. M.
Address, "The Adult and His Relation to the Church," the Rev. G. L. Withey, pastor Trinity M. E.
Address, "The Value of the Young People to the Church, the Rev. Chas. G. Ellis, R. P. C.
Song Service.
Benediction.

Ashokan Entertainment.

The Ashokan M. E. Sunday school will hold a Christmas tree and entertainment in the Ashokan M. E. Church tonight at 7:30.

Don't wait

Have a Perfection Heater installed NOW and enjoy the clean hot air it pours into your car . . .

THERE'S no fun in driving with cold hands and feet. And the heat's right there. Why not use it?

With a Perfection Heater installed you have plenty of clean, fresh, heat all winter.

You'll call it the best investment in comfort you ever made.

PERFECTION
MOTOR CAR
HEATERS
BROWN AUTO SUPPLY CO.
Distributors
B'WAY at ALBANY AVE. PHONE 1066.

Why is Federal the Satisfactory Socket Operated Radio?

Because—The Federal Company has been building electrical communication apparatus for more than a quarter of a century and therefore knows how to build electrically operated radio that works.

—Federal has not sacrificed the dependable service found only in good materials just to make a low retail price.

—Federal electrically operated sets have the identical advantages of the famous Federal battery operated sets—the amazing selectivity, and the Ortho-sonic method of sound reproduction which gives beauty and fidelity of tone duplicated by no other radio.

—No batteries, liquids, adjustments. Free from all objectionable hum, distortion, tone fluctuation. Safe, simple and ready to operate always. Sets for loop or aerial; battery as well as light socket operated.

—As beautiful as the finest furniture. The ideal Christmas gift.

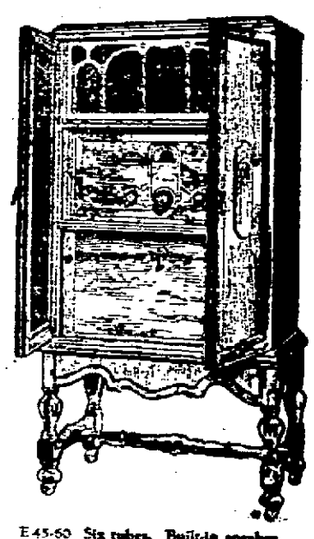

E 45-60 Six tubes. Built-in speaker. Operated from light socket. Without tubes. . . . $460.00

Hear a Demonstration at Once

D 10. Five tubes. Centralized control. Without tubes or accessories. . . . $100.00

D 10-60. Operated from light socket. Without tubes or accessories. . . . $185.00

D 5 Console to match. Ample space for all power equipment. . . . $50.00

F 10. Seven tubes. Shielded circuit. Loop operated. Without tubes or accessories, but with loop, $250.00

F 10-60 Operated from light socket. Without tubes, but with loop. . . . $360.00

F 5 Console to match. Ample space for all power equipment. . . . $50.00

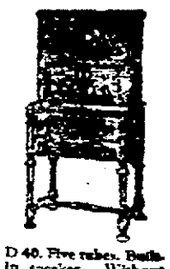

D 40. Five tubes. Built-in speaker. Without tubes or accessories. . . . $200.00

D 40-60. Operated from light socket. Without tubes. . . . $285.00

FEDERAL
ORTHO-SONIC
Reg. U.S. Pat. Off.
RADIO

*Tubes and Aerial Extra.

Telephone 1527 or 2310-M for Salesman to give you prices and sell or Deliver one of These Sets for Trial.

GREGORY & COMPANY
642 BROADWAY.

AMERICA'S FOREMOST ALL ELECTRIC RADIO

Farmer Holds Key To Game Situation

National Game Conference Urges Cooperation Between Farmers and Sportsmen—Leasing of Shooting Privileges to States Urged.

New York, Dec. 23.—The sportsman and the farmer must get together and try to understand each other, and both should and must cooperate in order to protect their mutual interests.

This was the consensus of the National Game Conference, just concluded here under the auspices of the American Game Protective Association, at which sportsmen, conservationists and game officials representing every state, Canada and Mexico discussed the many problems having to do with the preservation and restoration of this country's supply of wild game.

"The farmer holds the key to the situation," declared John E. Burnham, noted sportsman and conservationist, and President of the American Game Protective Association. "If the land owners and the sportsmen don't get together and try and understand one another, and help work out each other's problems, the farmer will eventually bar his property to the sporstman, and the latter will find himself in the sad predicament of being all diked out with rod and gun but with no place to hunt or fish."

For a year a committee of sportsmen, game officials and conservationists, appointed at last year's conference, has been working on a plan of cooperation between honorable sportsmen and landowners so that the former may continue to enjoy their sport afield and the latter may be protected against destruction of their property by gun toting tramps and outlaws. This committee, headed by a well known veteran of the hunting fields, William M. Mershon, of Saginaw, Mich., included L. J. Tabor, master of the National Grange; Dan A. Wallace, editor of the Farmer, St. Paul; John W. Titcomb, Connecticut superintendent of fisheries and game; I. T. Quinn, Alabama game and fish commissioner; and Llewellyn Legge, chief of the division of fish and game of the New York Conservation Department.

Favors Leases to State.

In its report, which was unanimously adopted by the conference, the Mershon committee urged owners of cultivated lands to form groups and lease their shooting privileges to the respective states. Under this plan, the committee suggested, the states should insure the owners adequate protection against vandalism.

Pointing to the fact that the title to all forms of protected wild life "is vested in the several states, provinces and the federal government for the purpose of regulating the time, manner and extent of taking the same by the individual equipped under statute and authorized to hunt, pursue or kill such game birds or animals", the committee warned sportsmen that such federal or state hunting privileges "convey no waiver of the rights of the property owner or landlord in the protection of his property, both personal and real, against undue trespass on the part of the licensed hunter".

"The fact should be emphasized," the committee noted, "that there is a difference between sportsmen and mere shooters; that the sportsmen and the farmers should be allies; that their interests are identical, and that the fellow who is merely a shooter and not a sportsman is responsible for the annoyance to the farmer which casts odium on the sportsman.

"Recognizing that the game belongs to the state, and that its habitat belongs to the land owner, the latter has the right to select his guests, and he will naturally recognize those who cooperate with him and are not offensive.

True Sportsman Will Help.

"The true sportsman will be and is anxious to help the land owner restrain the irresponsibible, to assist in patrolling his premises and furnishing him protection. He will join with the owner in the expense of placing food for game and hedge rows along the fences, and in the control of vermin which is destructive to game and domestic poultry. In other words the land owner and the sportsman can legitimately and profitably cooperate to the fullest extent, to the end that both will receive many benefits. The owner will be relieved from vandalism, and be protected from marauders. The game, which is an asset to his property, will be conserved and increased, insectivorous birds, which are essential to crops, will be preserved, and the sportsman in return will occasionally have the privilege of enjoying a day in the field.

"To this end, owners of cultivated lands should be encouraged to form groups and lease to the state their shooting privileges, the same to be administered by the state in such a manner as to insure the owners adequate protection against vandalism, similar to the Connecticut plan for state leased streams and ponds.

"The title to all forms of protected wild life is vested in the several states, provinces and the federal government for the purpose of regulating the time, manner and extent of taking the same by the individual, equipped under statute and authorized to hunt, pursue or kill such game birds or animals.

"A license issued to the gunner by any duly constituted authority is a privilege granted under the statute to the hunter to kill game in the political division or sub-division set out in the face of the license.

"When a government or its agent grants such a privilege to a hunter in the form of a license, it conveys no waiver of the rights of the property owner or landlord in the protection of his property, both personal and real, against undue trespass on the part of the licensed hunter.

Posting Lands Not a Protection.

"Posted lands are not conducive to the protection of game so long as we have hunters who are not sportsmen. A sportsman, seeing a poster, 'No Hunting Allowed', will not enter the premises, but the fellow who does not care to respect the rules of sportsmanship, will, upon seeing the forbidden sign, be tempted because little or no hunting has been done on the premises, will disregard the notice and shoot on the posted property, to the disgust and annoyance of the owner."

The destroying of wild life without any care for the future should be universally and most severely condemned, and all sportsmen should recognize the fact that effective methods of maintaining the supply, such as are employed in agriculture and stockraising, must be applied. The following is a quotation from a letter from L. J. Taber, President National Grange, dated November 3:

"For years we have enjoyed the lavish bounty of nature without making any return; every individual sportsman must now realize his individual obligation to replace what he takes in his sport.

Recognize Farmers' Rights.

"Therefore, the necessary steps to develop good will between the land owner and the sportsmen are, first a recognition of the farmer's rights. Courtesy and common sense are essential. Local sportsmen's associations should prove their belief in fair play by helping to prosecute game-law violators and trespassers who injure farm property. Local sportsmen's associations should have standing committees to cooperate with the Grange, the Farm Bureau Federation and other farmers' organizations for the promotion of better understanding. Farmers should be invited to affiliate with all sportsmen's associations and to participate in all their social events in order that leaders of thought and sentiment of both may become better acquainted and thereby be better able to meet on a basis of mutual friendship and understanding. State-wide sportsmen's organizations should work with state and county farm organizations, so that the farmer will come to realize that the sportsman is ready to meet him more than half way in adjusting all difficulties and misunderstandings."

NAVY RECRUITS HAVE HIGH SCHOOL TRAINING

That a large percentage of recruits in the Navy have completed one or more years of high school is shown by records compiled at the Naval Training Station at Newport, R. I.

The records show that of 1,081 men received for training during the months of July and August, 30.9 per cent had completed one or more years of high school, and that of the total 61.7 per cent had completed elementary school. A large percentage of those enlisted were between 17 and 20 years of age.

Cuticura Talcum
Fragrant And Refreshing
Is ideal for everyday use. Its purity, combined with antiseptic properties which help to allay excessive perspiration, make it an essential toilet requisite.
Soap 25c. Ointment 25 and 50c. Talcum 25c. Sold everywhere. Sample each free. Address: "Cuticura Laboratories, Dept. 66F, Malden, Mass."
Cuticura Shaving Stick 25c.

Big Reduction
RCA TUBES
201A Now $1.50
Power Tubes, Now . . $3.50
Give Him New
RADIO TUBES
FOR CHRISTMAS.
Buy Them at
Harder's
THE RADIOLA STORE
53 N. Front St. Tel. 2140.
OPEN EVENINGS.

TIME TABLE OF ULSTER & DELAWARE R. R.

Effective October 23, 1927

Trains are due to leave this city as follows:

Rondout Station †1:00 p. m.
Union Station *7:00 a. m.; †2:25 p. m.

Trains are due to arrive as follows:

Union Station †11:30 a. m.; *5:05 p. m.
Rondout Station †8:30 a. m.; *5:00 p. m.

*Daily. †Daily except Sunday.

CHRISTMAS SALE OF
NEW HATS

Youthful and Matronly Styles

A Marvelous Collection of the Very Latest-Style Unsurpassed in Kingston

$5

JUST received! The very newest Hats the fashion-world presents for immediate wear. They are truly "Hats of the Moment" priced very special.

CARACUL FELTS
A New Delightful Novelty.
LOVELY FRENCH FELTS
EXQUISITE SILK HATS
Pedaline Trim.
BEAUTIFUL VELOURS
Every Hat Represents Unusual Value.

Paris Millinery Shops
"Kingston's Most Beautiful Millinery Shop."
316 WALL STREET. KINGSTON, N. Y.

Enterprise Market
292—Wall Street—292

We Have a Fine Shipment of

Turkeys, lb. 45c
Ducks, lb. 42c
Geese, lb. 39c
CHICKENS, lb. 42c

Try Us Before Buying Elsewhere.

Pork—Pork

LOINS, lb. 23c
SHOULDERS, lb. 16c
FRESH HAMS, lb. 23c
STRIP BACON, lb. 28c

Oysters, pt. 40c

SWIFT'S GOLDEN WEST FOWL, lb. . . . 28c & 39c

A Merry Christmas and a Happy New Year To All Our Friends. Patronize Our Market and Be Sure to Get Everything for the Holidays To Suit Your Purse.

Sliced Peaches, 3 cans 28c
Tomato Soup, 3 cans 23c
Pure Baking Powder, 2 cans 25c
Cocoa, 2 large cans 23c
Corn Starch, 2 1-lb. pkgs. 19c
Holland Edam Cheese, each $1.15
Swiss Gruyere Cheese, each 35c
Kirkman's Soap, 23 cakes $1.00
Kirkman's Soap Chips, pkg. 21c
EXTRA SPECIAL—A Full ¼ lb. pkg. CREAM CHEESE, each 12c

3 LOAVES BREAD - 20c

Fresh Celery, Lettuce and all kinds of Fresh Fruit and Vegetables.

ENTERPRISE SPECIAL COFFEE . . . . . 39c lb.

Kingston Met. Five Nosed Out Hudson, 20 to 18

Yerkes Cages Ball From The Center of The Court Putting Locals In Front—Hudson Fans Threaten Referee Jim Davey.

George Yerkes of the Kingston Metropolitan League team contributed much to the quintet's chances of copping the honors for the first half of the season when he caged the winning basket at Hudson Thursday night. Hudson and Kingston battled on even terms throughout the game and with less than two minutes to go Yerkes put Kingston in the lead 20-18 by caging the ball from the center of the court.

Yerkes made two of the three fields registered by the Kingston team. Mickey Husta made the other and also made good four times from the free throw line. Sig Makofski, heretofore known as the star point collector of the Kingston team was held scoreless from the floor by Joe Brennan of the Hudson quintet. Makofski managed to break even with Yerkes and Husta in the total point column by caging six fouls. Pickens led the scorers with 11 points.

At the end of the first half Kingston was ahead 11-9. For a good part of the time during the half, when Kingston did most of its point getting on fouls, the score stood 9 all. Mickey Husta raised the Colonials' standing by a field in the last minute of play. Hudson soon tied the score after the second half started and both teams collected points in alternate fashion until Yerkes contributed the winning basket for Kingston in the closing minutes.

The Hudson fans were somewhat dissatisfied with the decisions of Referee Jim Davey and members of both teams augmented by the services of several minions of the law had to escort him to the dressing room after the game.

The score:

Kingston.

	F.G.	F.P.	T.P.
Makofski, f	0	6	6
Kinzing, f	0	1	1
Herlihy, c	0	1	1
Yerkes, g	2	2	6
Husta, g	1	4	6
Total	3	14	20

Hudson.

	F.G.	F.P.	T.P.
Picken, f	2	7	11
Vincent, f	1	0	2
Knoblauch, c	0	2	2
Brennan, g	0	2	2
Dolan, g	0	1	1
Total	3	12	18

Score at end of first half, Kingston 11; Hudson 9. Fouls committed, Kingston 22; Hudson 25. Referee Davey.

Met. League Standing.

	Won	Lost	Pct.
Brooklyn	9	3	.750
Kingston	8	3	.728
Catskill	8	4	.667
Hudson	4	7	.363
Albany	3	7	.300
Troy	1	8	.111

Schedule for This Week and Next.

Sunday, December 25—Kingston at Brooklyn.

Monday, December 26—Troy at Kingston.

Friday, December 30—Kingston at Troy.

Sunday, January 1—Kingston at Brooklyn.

Monday, January 2—Brooklyn at Kingston.

Monday, January 2—Albany at Hudson.

Monday, January 2—Troy at Catskill.

CHANDLERS TO MEET COLUMBIA FIVE TONIGHT

The Chandler basketball team, recently defeated by the Kingston High School varsity, 32-22, will endeavor to make ready for a comeback by meeting the newly organized Columbia five at the Y. M. C. A. court tonight. The game which will get under way at 8 o'clock is expected to be a fast one as the Columbia team is composed of a fast aggregation, comprising several former high school men. Stan Colvin, Pres Knight, Harold Clayton, Harold DuBois, Fred Clark and Addison Shultz will be available to represent the Columbia team. The Chandlers will use their regular lineup. A preliminary will be played between the Y's Men and the Warrington All-Stars. The public is invited. No admission will be charged.

Bowling Games Tonight.

The second set of City League Bowling games will be held tonight when the following teams will oppose each other: St. Peter's vs. Y. M. C. A. on the "Y" alleys, and the Colonials vs. Immanuel on the latter's alleys.

Golden Rule Inn

Open for the Winter Sports Season, December 24.

New Year's Eve Party

with Harold Manning and his Parisian Frolickers.

Direct from the 44th St. Club.

$15 the couple.

Industrial League Games

The Central Hudson A team won for the first time since the inauguration of the Industrial Basketball League when they defeated the Schillings at the Y. M. C. A. court Thursday night, 46-20. The game between the Silk Mills and the Hercules five was awarded the weavers when the Hercules forfeited by abandoning the struggle in the last three minutes of play because they took exception to a decision rendered by Referee "Pop" Hinds. The score stood 32-13 in the Silk Mills favor when the opposing team quit.

The Silk Mills and the Hercules played in the curtain raiser and the weavers had a tough battle during the first half which terminated with them in the lead by but a 15-13 margin. However in the second frame the silk makers cut loose and scored 17 additional markers. The Hercules boys could not get the range of the basket and were held scoreless during the session. There was three minutes to go when Referee Hinds ordered Joe Blass of the weavers' team to shoot from the free throw line. Joe took the ball to complete orders but some Hercules rooters disagreed with the decision and voiced their opinion. The referee ordered an extra shot charging it to the action of the spectators. When the shooting of the fouls was completed and Referee Hinds blew the whistle for the game to progress there was but one Hercules player left on the floor, Fred Scott. The rest had retired to the showers and the contest was declared a forfeit.

The game between the Central Hudson A team and the Schillings also grew one sided in the final period. The Schillings were able to raise their score of 14 registered in the first half but six markers during the last half. The Central Hudson team fought their way from a standing of 17 at the end of the first period to a total of 46. Smith and Hoffman of the Centrals found the basket with ease throughout the game and each registered 14 points. Williams did the best work for the Schillings with a total of seven points.

The scores:

Silk Mills.

	F.G.	F.P.	T.P.
DeGraff, f.	1	0	2
Machold, f.	5	2	12
Marquardt, f.	0	0	0
W. Leehue, f.	0	0	0
Braskie, f.	0	0	0
Gregory, c	2	0	4
Blass, g.	4	3	11
N. Leehue, g.	0	0	0
Coughlin, g.	1	1	3
	13	6	32

Hercules.

	F.G.	F.P.	T.P.
Smith, f.	1	2	4
Scott, f.	0	1	1
Gilday, c.	2	0	4
Dietz, g.	0	0	0
Danford, g.	1	1	3
Hertica, g.	0	1	1
Hutton, g.	0	0	0
	4	5	13

Score at end of first half Silk Mills 15, Hercules 13. Referee Hinds.

Central Hudson—A.

	F.G.	F.P.	T.P.
Whittaker, f.	1	0	2
H. Smith, f.	6	2	14
Rieman, c.	0	1	1
Terwilliger, c.	3	0	6
Hoffman, g.	5	4	14
Schick, g.	2	2	6
Knight, g.	1	1	3
	18	10	46

Schillings.

	F.G.	F.P.	T.P.
Williams, f.	2	3	7
Noonan, f.	1	0	2
Dulin, c.	1	3	5
Connelly, g.	1	1	3
Hicks, g.	1	0	2
Long, g.	0	1	1
	6	8	20

Score at end of first half, Central Hudson—A 17, Schillings, 14. Referee, Hinds.

The Standings.

	W.	L.	Pct.
Artistics	3	0	1.000
Apollo	3	0	1.000
Silk Mills	3	1	.750
Cen. Hud. B	2	1	.667
Columbia	1	2	.333
Schillings	1	3	.250
Cen. Hud. A	1	3	.250
Hercules	0	4	.000

No games will be played Saturday night.

MERCANTILE LEAGUE BOWLING RESULTS

The following results were registered on the Y. M. C. A. alleys in Mercantile League bowling games Thursday night:

Central Hudson Primaries.

Daley	174	140	194
Johnson	131	181	153
Reis	121	219	159
	426	540	506

Port Ewen Dairy.

Jones	171	174	165
Storms	159	115	174
Quick	119	143	142
	449	432	481

BRASS KETTLE INN CLOSED CHRISTMAS.

Merry Christmas and Happy New Year to All.

Fans Anxious to See Main Bout

At Armory Next Wednesday When Tommy Aboba and "Red" Edgerton, Flyweights, Battle for Eight Rounds.

Tommy Aboba, hard hitting flyweight champion of the Philippines, and "Red" Edgerton of Fort DuPont, N. J., should furnish another good battle when they meet in the armory December 28. The armory main bout has been chosen as one of the elimination bouts to bring forth a contender for the flyweight championship of the National Guard.

Aboba is said to be displeased with the decision, giving the bout to Edgerton, at the end of a hard fought battle December 5. He believes he was entitled to a draw and many fans agree with him.

There is no doubt that Aboba had the best of the fighting in the early rounds. At one point the Filipino hit Edgerton several hard ones to the jaw, which sent "Red" spinning. Red dropped to one knee with a dazed look. He righted himself, but for some reason Aboba neglected to send over a blow at that junction, which would probably have been an easy K. O. The next instance his chance was gone.

"Red" recovered his faculties and led the Filipino a merry foot race for the rest of the round. The Fort DuPont lad showed great recuperating powers, and when the bell rang for the next round he had recovered his old time ability. Aboba wasted a lot of energy trying to send over a haymaker, but "Red" had come back. From then on Red was the stronger of the two, and the more aggressive, although he did no damage to the fast stepping Aboba.

The fans enjoyed the bout better than any other on the card at that show. Every indication points to a sensational set-to next Wednesday night. Aboba says: "I am going to knock out my man this time." No word has been received from "Red" as to his intentions. Judging from "Red's" fine showing at their last meet, whereby he ended the bout apparently much stronger than Aboba, the Filipino champion may do well if he stays the scheduled 8 rounds with Edgerton.

RUTH WOULD BE EASY FOR BOBBY

Veteran of Cincinnati Reds Was First Southpaw.

American league baseball pitchers may fear the mighty bat of George Herman Ruth, but in the opinion of a seventy-one-year-old veteran of the diamond, the Sultan of Swat would be "easy pickings" for "Bobby" Mitchell.

"If I were pitching today, Babe Ruth would never make a home run off me," is the boast of Mitchell, a member of the Cincinnati Reds in 1877, who is said to be the first left-handed pitcher in the history of baseball.

"The pitchers of today don't pitch," said Mitchell; "they throw."

"They throw fast low balls to Ruth. If I were pitching I'd give him slow balls. I don't say I'd strike him out but he'd never hit a homer off me."

Fifty years ago "Bobby" Mitchell was a big league hero. With George Miller, he formed what was nationally idolized as the "pony battery." The "pony battery"—two slim lads of 20 summers—broke into baseball fame with the Reds in 1878. Shutout victories over the Boston Red Sox and Chicago White Stockings endeared them to the hearts of the fans and brought offers of the then fabulous salary of $1,200. Whenever one member of the "pony battery" was given an offer he promptly turned it down unless the same amount was offered his partner. Mitchell and Miller played with the Reds, Springfield, Ohio, Cleveland and Hamilton (Ohio) teams.

Mitchell left baseball in the late '70s because of a contract litigation. He became an engineer.

"Bobby" Mitchell, old and forgotten, laughs today at the new baseball and the new heroes.

"Their gloves are so big they can't miss catching the ball," he scoffed. "We used our bare hands and we really caught the balls. Today the glove catches them.

"In the old days a pitcher was required to toss the ball where the batter requested it. Today they pitch as they want. And even then one fellow can make 60 home runs in a season."

The "only difference between baseball today and the game played 50 years ago" is summed up by "Bobby" in terse tones.

"We played baseball," he says.

Dazzy Vance Plays Golf as Well as Hurls Ball

"Dazzy" Vance, famous Brooklyn pitcher and strikeout artist of the National league, may be a wizard in propelling a baseball and fooling the unsuspecting batter, but he also knows quite a little about propelling a golf ball around a golf course and incidentally fooling Old Man Par.

"Dazzy" and his barnstorming partner, Grover Cleveland Alexander, blew into Denver and gave more than 2,000 fans an exhibition that they will remember for some time. Few people suspect when they see Vance on the pitcher's mound that he is equally at home on the tee and green.

John Fike of the Cherry Hills club took Vance out to his club for a turn and although Fike kept the invader on the short end of the score, it was only after a valiant effort on the incoming line. For the Dodger twirler held him even on the first nine, each taking thirty-eight strokes. Vance, we must remember, was on the Cherry Hills links for the first time, while Fike was at home. Coming in Fike did another 35 while Vance had 42. Fike won 3 and 2.

65th Birthday Of Connie Mack

Philadelphia, Dec. 23 (AP).—Connie Mack, manager of the Philadelphia American League baseball team, celebrated his 65th birthday anniversary today. He planned to spend the day quietly at home wrapping Christmas packages and enjoying the fireside cheer.

Mr. Mack is the oldest baseball manager in either major league, if not in the country, and is the only one enrolled in the first year of the American League who is still at the helm. His baseball career started in the early eighties on the lots of a New England village, and he has been a manager for 33 years, 28 as pilot of the Athletics.

Costs $1,200 a Man for American Olympic Team

The American Olympic committee figures that its athletic invasion of Amsterdam, Holland, next summer will cost approximately $1,200 per athlete. On this basis, with a team of 300 or more performers in at least a dozen branches of competition, the committee plans soon to launch a campaign to raise $400,000 for the Olympic argosy.

The feature of the financial campaign, as disclosed by Murray Hulbert, president of the Amateur Athletic union, is to ask each city of 25,000 population or more to set a quota on the basis of 1 cent per person. A town of minimum population thus would have a quota of around $70,000.

The main body of the American Olympic team will sail from New York July 12 on the President Roosevelt, which has been chartered for the round trip and will be docked at Amsterdam to be used as a floating hotel while the games are in progress.

Quarter-Century Shoes.

Royal, Neb., Dec. 23 (AP).—Twenty-five years ago, W. L. Seaman, pioneer Nebraskan, bought a pair of shoes. They were his "good" shoes and he has just had them re-soled. "They ought to last another 25 years now," he says.

Quits Last at Last.

Lexington, Va., Dec. 23 (AP)—After "retiring" four generations of Lexington citizens Charles H. Chittum is retiring himself. He is still able to carry on after 65 years of making boots and shoes and repairing them, but "simply wants a change".

It's nice to have guests occasionally, so you'll get to eat in the dining room instead of the breakfast room.

Terris Favored To Beat McGraw

New York, Dec. 23 (AP).—Sid Terris, east side lightweight, and Phil McGraw of Detroit, stack up against each other for the third time tonight in the Madison Square Garden arena over the ten round trail with the New Yorker a 2 to 1 favorite.

The winner of the struggle is promised a match with Jimmy McLarnin, California pugilist, at the Garden on February 3, which in turn will determine the principal to oppose Sammy Mandell for the lightweight title.

Delaney Enters Heavy Tourney

New York, Dec. 23 (AP).—Jack Delaney, former world's light-heavyweight champion, will become a contender for Gene Tunney's crown next month by jockeying into Promoter Tex Rickard's elimination tourney.

Under his new manager, Joe Jacobs, who paid $50,000 for his contract from Pete Reilly on Wednesday, Delaney is being primed for the winner of the Jack Sharkey-Tom Heeney bout down for January 13 at Madison Square Garden.

Rickard reaffirmed today that Sharkey and Heeney would mill as scheduled, emphatically contradicting reports to the contrary.

Whitney Takes Premier Honors

New York, Dec. 23 (AP).—H. P. Whitney carried off premier honors in the turf world during the 1927 season with 75 winners for the highest aggregate earnings on the race track of $327,934. Last year, Whitney also topped the list with earnings exceeding the $400,000 mark.

The Greentree stable operated by Mrs. Payne Whitney, ranked second this season with firsts in 72 races for total earnings of $290,698. While the Seagram stable had 95 winners, tying with the Audley farm for leading winners, it was classed third in earnings with $253,912. Audley farm netted $148,183 and was tenth.

Warringtons vs. Y's Men.

The Warringtons basketball team will meet the Y's Men team this evening at the "Y" court. The lineup of the Warringtons will be Fitzgerald, Nick Bruck, Neil Bruck, Gilday, Fisher, Graney and Snyder. The game will start at 8 o'clock.

Babe Learning to Play Saxophone

New York, Dec. 23 (AP).—Babe Ruth, home run hitter extraordinary, golfer, hunter, motorist, bridge expert and epicurean, is seeking new worlds to conquer. He is learning how to play a saxophone.

The Babe wants to pour out soulful tunes and jazzy bits, just like Paul Whiteman. So he confessed to his brethren here of the Yankees.

"I can play two pieces now," George Herman proudly exclaimed at the Yankees' offices yesterday following his return from a hunting trip in the Long Island marshes. "Say, if I had a sax here now I could show you. By spring I'll be able to give you fellows a real concert."

"By spring you probably won't have any wind left to blow with," Secretary Ed. Barrow of the Yanks granted.

Going into details on his hunting expedition, Ruth enthusiastically described lying in wait for the ducklings. He didn't provoke much confidence from his listeners and when the skeptical looks became rather pronounced, the Babe pulled a goose out of his huge fur coat and made Barrow a present of it.

"Say, I'm in great shape," the Bambino went on. "I'm down to 223 pounds which is eleven pounds less than I scaled during last season."

YOUNG JUDAEANS BEAT NEWBURGH QUINTET

The Young Judaeans beat the Phantons of Newburgh Thursday night at the Jewish Center court by a 31 to 22 score. The local team started off with speed and at the end of the first half was in front of a 19 to 5 tally.

The score:

Young Judaeans.

	F.G.	F.P.	T.P.
Perlman, f.	4	1	9
Reuben, f.	1	3	5
Frier, c.	1	1	3
Alcon, g.	3	0	6
Balinky, g.	1	2	4
Bahl, g.	2	0	4
Basch, c.	0	0	0
Sussin	0	0	0
	12	7	31

Phantoms.

	F.G.	F.P.	T.P.
Kane, f.	4	0	8
Arrotta, f	0	0	0
Wilson, c.	3	0	6
Smith, g.	1	2	4
Martino, g.	0	2	2
Morgan, g.	1	0	2
	9	4	22

Score at end of first half: Judaeans, 19; Phantoms, 5. Referee, Fuchsle.

Where the Good Clothes come from

MORRIS HYMES

Tunis H. Haulenbeek, Mgr.

THE NEW FORDS

(Overcoats)

ARE HERE

Family Gifts

Ought to be practical—and that's the only kind of gifts we carry—gifts that unite convenience, beauty and long life. Come in and see our displays.

VAN DEUSEN BROS.

Plumbing - Heating.

Tel. 2898. 7 W. STRAND.

SPECIAL SALE New PONTIAC SIXES

To reduce our stock on certain models of Pontiac Sixes, we offer a limited number of these new cars at drastic reductions under regular prices. This is a money-saving opportunity that will not come again in a long time. All cars in this special sale are brand new and can be bought at savings which on some body types are as much as

$100 Below List Price

Six-Cylinder Performance

Every car has a beautiful Fisher body, Duco finish and big six-cylinder engine, along with the riding comfort and long life that have made Pontiac Six the choice of so many tens of thousands. Every car offered carries the standard factory new car guarantee.

Easy Terms

Small down payment. Balance easy to pay on convenient monthly terms. No need now to deny yourself the pleasure and satisfaction of owning a quality six built by an established maker. Come early! Only a limited number of cars—and when they're sold, these special prices will be withdrawn.

FORSYTH & DAVIS MOTOR CO., Inc.

113 GREEN STREET, KINGSTON, N. Y.

Phone 2199.

Expect to Break Record

EMILE BURGIN "THE SPLITDORF" (International Illustrated News) BERT ACOSTA

Bert Acosta, one of the heroes of Commander Byrd's transatlantic flight, together with Emile Burgin, French ace, will soon attempt to shatter world's record for sustained flight in their Fokker plane, "The Splitdorf," taking off from Curtiss Field, N. Y. Acosta and Burgin hope to stay in the air at least 60 hours. The record for sustained flight is now held by Germany.—INTERNATIONAL.

WEARING APPAREL—

COATS ..... $9.95 to $95.00
DRESSES ..... $4.95 to $22.50
SKIRTS ..... $1.95 to $5.95
SWEATERS ..... $1.00 to $7.50
HOSIERY "ONYX" ..... 59c to $1.95
KNICKERS ..... $1.95 to $3.95
BLOUSES ..... $1.95 to $4.95
SLICKERS ..... $4.95 and up
LUMBERJACKS $4.95
CHILDREN'S COATS ..... $1.95 to $14.95

Gifts packed in Holly boxes free. Exchanges made after Christmas.

NEW YORK SAMPLE SHOP

295 Wall Street.

300 Per Cent American.

Humboldt, Iowa, Dec. 23 (AP).—Jerry Fairbanks of Clarion, Iowa, has documentary evidence that three of his ancestors came over on the Mayflower. Ancient deeds to lands is his proof.

Eyes Keener With Age.

Springfield, Mo., Dec. 23 (AP).—Eyesight becomes keener when a person passes the age of 100, says Mrs. Nancy Ann Price, 101 years old. Mrs. Price reads the Bible and newspapers without glasses.

PORT EWEN

Port Ewen, Dec. 23.—The members of the Christian Endeavor Society and members of the Epworth League Society will sing Christmas carols Saturday evening, December 24. All are asked to find out the number of people who are sick in the community. Everyone will meet in front of the Reformed Church at 8 o'clock.

The following officers were elected at the meeting of Esopus Council, No. 42, Sons and Daughters of Liberty, Wednesday evening. Councillor, Frances Post; associate councillor, Alice Dunlap; vice councillor, Mary Best; associate vice councillor, Bessie Winchell; secretary, Mary Bishop; associate secretary, Carolyn Sullivan; treasurer, M. J. Major; guide, Sadie Munson; inside guard, Meta Van Wagenen; outside guard, Ethel Schleede; trustees, Ella Fairbrother, Alice Dunlap; representatives to State Council, Lulu Monigan, Sadie Munson, Catherine Schleede; alternates, Mary Fulton, Lillian Cutler, Carolyn Sullivan.

Lucretia Rebekah Lodge will meet this evening at 8 o'clock in their rooms in Odd Fellows' Hall.

This evening the Reformed Sunday school will hold their Christmas party for the children. The parents are invited to accompany their children. Santa is expected with a gift for every member of the school and home department. Ice cream and cake will be served.

All the members of the Dorcas Society who expect to attend the banquet at the Kirkland next Wednesday night, are requested to notify Mrs. Alexander Secor or Mrs. Augustus Walker not later than Saturday night.

The Sunday school of the Methodist Church will present the cantata "Santa Saves the Day," this evening beginning at 7:30. The first scene is in the living room of Santa's home. While Santa is absent "Madam Flu" and her mischievous children enter and scatter "flu germs" about. Santa has the flu and Mrs. Santa is much alarmed and summons the doctor and nurses. The "Busybody Twins" happen in and broadcast the news. Sympathizing friends come in, also the children, imploring Mrs. Santa to do something about it. All are in despair when the "Fairy Queen" appears and assures them "We'll do it, of course we will." She summons her helpers. The Fairies, Brownies, Twinkling Stars, Bright Moonbeams, The Sand Man and Jack Frost. Everything has been arranged in a satisfactory manner when Jack Frost, who has been selected to take Santa's place, has a bad fall and cannot go. Just as they are about to give up "Santa Saves the Day." A small admission will be charged. Everybody welcome. At the close of the entertainment presents will be given to the members of the Sunday school.

Control of Dirigible Simple but Effective

When I say Lincoln Beachey was running the dirigibles I mean it literally. The dirigibles of those days (1911) were about 40 feet long and their envelopes contained 20,000 cubic feet of hydrogen gas. They looked like cigars—and lasted about as long.

There was a lift of only 80 pounds to every 1,000 feet of hydrogen and this compelled us to construct the under carriage of bamboo.

This bamboo work was in the form of a steamer gangplank with a railing on either side. The motive power was furnished by an ordinary motorcycle engine situated in the center of the gangplank.

Beachey was the sole occupant of the dirigible, being engineer, crew, navigator and captain. He could not help being at least a captain, because that title was conferred on any man the minute he put a foot in a balloon basket.

Beachey controlled the antics of his dirigible by his activities on the 30-foot gangplank. When he wanted to fly on the level he stayed in the center, hugging the engine. When he wanted to go up he ran backward on the gangplank, and when he desired to come down to earth he scooted forward until his weight caused the nose of the dirigible to droop. He weighed only 135 pounds, but couldn't shake a toe without causing his oiled-silk hippo to respond with a wiggle and a shiver.—William Hickman Pickens in the Saturday Evening Post.

Go to the **Wilbur Market** Look Them Over

2 Wilbur Avenue. Telephone 1319.

SPECIAL OFFERINGS

Green Mountain Potatoes ..... 39c a peck
Indiana Red Onions, 3 lbs. for 10c
Grade A Celery ..... 15c and 18c
Washington Navel Oranges, large .. 50c doz.
Pies, large 25c
Mixed Tea, lb. 25c
Tomatoes, 2 cans 19c
Sweet Corn, 2 cans 25c
Extra Large Cans of Peaches, 2½ size ... 23c
Armour's White Floating Soap, 2 bars 5c

FRESH VEGETABLES AND FRUIT DAILY

CIGARS

Peter Schuyler
Perfecto 50's $5.50
25's $2.75
Staples 50's $4.50
25's $2.25
Briefs 50's $2.25
25's $1.25

Robert Burns
Perf. Grande 50's $5.50
25's $2.75
Staples 50's $4.50
25's $2.25

White Owls 50's $3.15
25's $1.60
10's ..... .65
Southern Limited 50's .. $2.50
Black & White, Londres
50's $2.25
Louis K. Invinc. 25's $3.00
F. & D. Invinc. 25's $2.75
F. & D. Favorites 25's .. $2.25

CIGAR LIGHTERS
35c to $10.00 each

CANDY

Artstyle Chocolates Christmas Wrapped
$1.00, $1.25, $1.50 per lb.
Liggitt's Chocolates
$1.50 to $2.00
Belle Mead Sweets
80c to $3.00 per box.
Old Home Box, 5 lbs $1.98 box
Housemaid Family, 2½ lbs.. 99c box

PERFUMIZERS

Plain, Silver and Gold Inlaid
50c to $9.00 each

PERFUMES

A large and complete assortment of Coty, Shari, Cara Nome, Houbigant's, Piver, Hudnut's, Cherimy.

A delayed shipment of 6 lb. ELEXTREX Flat Irons just received, $2.98 each.

McBride Drug Stores

H. B. MERRITT

CHRISTMAS GREETINGS

Wishing You All

A MERRY CHRISTMAS

OWING TO OUR TREMENDOUS BUSINESS AND TO ACCOMMODATE OUR MILLION CUSTOMERS, WE ARE CUTTING OUR PRICES TO MAKE ROOM FOR THE CONTRACTORS WHO START WORK ON OUR BUILDING TUESDAY MORNING.

TURKEYS, lb. 30c
CHICKENS, lb. 25c
DUCKS, lb. 35c
GEESE, lb. 35c

CHOCOLATE DROPS,
CRYSTLE GUM DROPS,
CHRISTMAS MIXED,
Ox-Heart Chocolates, lb. 15c
5 lb. box $1.25

Oranges, Doz. 30c
Apples, Peck 40c
Mixed Nuts, lb. 20c
Asparagus Tips, can 25c
Honey, Buckwheat, 5 lbs. 65c
Bread, 3 loaves 20c
Potatoes, peck 39c
Legs of Pork 20c
Legs of Veal 20c
Sirloin Steak, lb. .....
Porterhouse Steak, lb. 20c
Round Steak, lb. .....

Celery Hearts, 2 for 25c
Lettuce, 2 heads 25c
California Walnuts, lb. 20c
Muscate Raisins, lb. 35c
Clover Honey, 5 lbs. 75c
Coffee Cakes, each 12c
Potatoes, Bushel $1.50
Shoulder Pork 15c
Solid Stew Beef 12½c
Coffee, Fresh Roasted, 3 lbs. 85c
Mixed Tea, No Siftings, lb. 25c
Butter, Best Tub, 2 lbs. 97c

Prince Albert, 1 lb. glass jar $1.15
Prince Albert, 1 lb. tin 90c
Prince Albert, ½ lb. tin 50c
Camels, Luckies, Chesterfields, Fatimas, Christmas package $1.45

Velvet Tobacco, 1 lb. glass jar $1.15
Velvet Tobacco, 1 lb. tin 90c
Granger Tobacco, 1 lb. tin 70c
Sweets, Piedmonts, Old Golds, Carton $1.15
Marlboro Cigarettes, Carton $1.65

HERMAN'S HAND MADE CIGARS, Box of 50 Cigars $1.68

Peaches, Sliced, 2½ size can 21c
Peaches, Halves, 2½ size can 21c
Bartlett Pears, 2½ size can 25c

Pineapple, 2½ size can, Sliced 25c
Pineapple, 2½ size can, Crushed 25c
Apricots, 2½ size can 25c

SHOP EARLY AND AVOID THE RUSH. STORE CLOSED ALL DAY MONDAY.

NOTICE OF BOND SALE.

NOTICE IS HEREBY GIVEN, that the undersigned, Supervisor of the town of Ulster, in the county of Ulster, in the State of New York, will sell at public auction at the front door of the County Court House, in the city of Kingston, Ulster County, New York, on the 24th day of December, 1927, at 11:00 o'clock A. M., to such person or persons as will take the same at the lowest rate of interest, not to exceed five percent (5%), bonds of the town of Ulster, as follows:

Bond No. 1 of the par value of $10,500.00, maturing on the 1st day of March, 1930, and Bonds Nos. 2 and 3, respectively, of the denomination and par value of $5000.00 each, which shall fall due and be payable and mature on the 1st day of March in the years 1930 and 1931, respectively.

The Bonds are issued by the town of Ulster, pursuant to the provisions of the Tax Law, the Town Law and the General Municipal Law, and an Act and Resolution adopted by the town board of the town of Ulster, December 10, 1927.

The legality of the bonds and of their issuance has been approved by John W. Eckert, of Kingston, New York, Counsel for the town of Ulster, and no allowance will be made to purchasers for attorney's fees in investigating the validity of the bonds.

TERMS OF SALE:—The bonds will be offered for sale on the basis of bids for rate of interest, and not on the percentage or yield basis, and the purchaser will be required to pay cash for the bonds at the time of their purchase.

The bonds will bear date December 15, 1927, and will bear interest from that date.

Dated, December 12, 1927.

HUGH M. FERGUSON,
Supervisor Town of Ulster.

Hickman Admits Kidnapping Girl

(Continued on Page Ten.)

...wearing dark glasses their suspicion grew. They gave chase.

Covers Him With Gun.

...mile or two they pursued the green automobile at a fifty mile ...sounding the siren of their car. The green machine maintained its ... The two officers, convinced ... Hickman, kept to the rear, being him armed and ready to fight. ...mile of this and the green ...stopped. Gurdane leaped out ...covered the driver. Lieutenant ...ed the automobile from the ... side.

"I covered him with my gun," said ... "and opened the car door ... left hand and told him to ... An automatic dropped to ...running board."

Gurdane grabbed his hands and ...gun in the youth's ribs while ...Branin searched the car and the ... pockets. A purse contained ... of the ransom money which ...er had handed the kidnapper. Hickman calmly looked at the ... and said:

"Well, I guess it's all over."

Greatest Man Hunt Ends.

The most exciting man hunt ever ...ged in this part of the country—was indeed over as soon as the words escaped Hickman's lips. He was in handcuffs.

The coast wide search spurred on... by widespread indignation and ...ers of rewards totaling almost $100,000 came to an end within an hour of exactly seven days from the time the suave young man appeared at Marian's school in Los Angeles and tricked her teachers into letting her go away with him on the pretense that her father had been injured.

Rushed into Pendleton, Hickman was taken to a cell, where, in the presence of Parker Branin, correspondent of the Associated Press, and the officers, he told his story. ...Pendleton gathered around the building. Not a sign of violence appeared. The officers heard Hickman's story without interruption.

Hickman declared he had been ...sing a desire to attend college in Kansas City, his formmer home, while living the life of a bandit in Los Angeles. He had determined to get $1,000 legally or otherwise to ...in his higher education. His employment at Parker's bank as a messenger up until six months ago brought him within sight of great sacks of money.

First Offense Forgery.

His first offense was forgery, which resulted in his dismissal from the bank. The institution refused to re-employ him but he was paroled. Then his career as a holdup man began.

Hickman then related that he had picked up the acquaintance of "Andrew Cramer" and a woman companion whose name he thought was "June Dunning." Cramer, he said, became his partner in the holdup game and they raided several drug stores in Los Angeles. In some of these forays Cramer ordered him to ...i anaesthics, he said. Finally Cramer suggested kidnapping as a way of making money and Hickman declared he agreed.

He remembered that Marian had been Parker's favorite daughter and declared he also had in mind the daughter of "Mr. Hayes", the chief ...ller of the bank.

"I thought Mr. Hayes or Parker, either one, would have sense enough to consider $1,500 an easy settlement in consideration of their own daughter," said the confession. "I meant no harm to either one, but I thought it would be easier to handle the older girl (Marian) than a little child."

Hickman told how he had watched Marian coming from school and playing near the Parker home. He did not know that she had a twin sister, Marjorie. Last Thursday morning he decided to strike.

Says Child Was Calm.

"I did not plan on the result ahead of that until I saw her that morning and that afternoon—you have read in the papers how it all happened," he said. His story of tricking the school authorities into surrendering Marian was the same as that told by them after Marian disappeared.

The abductor related how little Marian got into his car without question and how he drove her away.

"When I told her nothing had really happened to her father she didn't worry or scream or anything," he said.

"She took it calm as could be, and I told her she could realize if I got caught what I would have to suffer and I would have to tie her nose and tie her mouth so she couldn't make any noise, and she said, 'please don't do it. I will promise not to make any noise' so I didn't tie her, and we drove around all that afternoon and went to a show that night. I really didn't intend to do her any harm, and here is where the other man's part of it played in.

"He was to have the hiding place of the girl and to keep her quiet and I was supposed to get the money.

"He only wanted two or three hundred dollars out of the fifteen hundred. He said he didn't want much money anyway. He seemed to like the idea of kidnapping the girl and holding her rather than getting the money. Thursday night after the show I met this man and he took her in charge. The next day I saw her—that was Friday evening."

Wrote Ransom Letters.

Here Hickman told how he had written the ransom letters which threatened death to the little girl unless the reward was paid and the police kept out of the case. He then related how he had discovered that the police were on the trail and failed to keep the first appointment with Parker, how he then had written again to Parker making dire threats because the officers had been allowed to take a hand, and how he resolved to get out of his predicament as quickly as he could.

That night, he said, he had surrendered the little girl again to the Andrew Cramer of the confession, with the understanding that she would be returned to him the next day and then delivered to her father.

Saturday the mysterious Cramer came to Hickman's apartment, lugging a suitcase, the confession continued. Cramer opened it and revealed the dissected body of the little girl, upon seeing which Hickman was "sure surprised".

Says Child Was Crying.

"He said 'the police are already suspicious of this place,' and he said she was crying and he tried to stop her, or something like that, and he figured that the safest way would be to go ahead and fix it that way, and for me to keep the suitcase in my car and go to this place (the scene of the final rendezvous with Parker) and if the police stopped me before I could get rid of it, they might look at the suitcase and never stop to open it, and I thought that might be all right."

The abductor here explained that since he already had written Parker that if he were given the money before six o'clock that night, Marian would be returned alive, and that since it was after that hour when he peered into the suitcase and saw the mutilated body, he determined to make the best of it.

"And if this fellow had not killed her, it would have come out all right as we had planned, because I am sure she didn't want to die."

The only sign of emotion that Hickman showed was when he spoke then of Marian being killed. According to his confession, the girl had "played the game" with him and even had been thrilled at the prospect of returning to home and school with an exciting tale of having been kidnapped.

Hickman Weeps.

"When she was with me she said: 'I wonder what the school kids will say when I get back to school? They will want to know what I did and everything.' And I am terribly sorry she was killed myself, because I sure liked her." Here Hickman wept.

Asked what he did when Cramer opened the suitcase and displayed the mutilated form of the little girl, the captive said:

"I let out a yell of surprise and wanted to know why he did a thing like that. It was quite a shock to me. He was not supposed to bring her up to the apartment."

His story of meeting Parker and delivering the torso of the child in exchange for the sheaf of bills was the same as that of the Los Angeles police when they reconstructed the crime.

Hickman declared he did not have the dismembered parts of the body which were found scattered through a park in another section of the city. He believed Cramer had dropped them as he drove along in an automobile.

Plausible Liar, Say Police.

Los Angeels, Dec. 23 (AP).—With William Edward Hickman under indictment here on charges of murder and kidnapping, search got under way for two purported accomplices named by the confessed abductor of little Marian Parker.

The search for the accomplices was ordered despite the belief of the police that the confederates existed only in the imagination of the youth captured near Pendleton, Ore.

Working at top speed to capture the alleged accomplices—an "Andrew Cramer" and a "June Dunning"—police and sheriff's officers searched all their records. Numerous "Cramers" were found but officers declared none of them apparently fitted the case. Of the "June Dunning" they found no trace whatever.

Police suspicions of Hickman's story were based on what they declared was their experience with him at the time of his arrest last summer on the forgery charge which resulted in his discharge from the bank of which Perry M. Parker, Marian's father, was an assistant cashier in charge of personnel.

"Hickman is one of the most plausible liars in the world," said the police detective who handled that case.

Over $93,000 Pledged.

Rewards pledged for the capture of William Edward Hickman today passed the $93,000 mark.

The total reported on hand was $67,925. No formal claims have been made as yet by those connected with Hickman's capture.

The board of county supervisors announced that it believed that the greater part of its $5,000 reward should be given to the two Oregon officers who captured Hickman, and the balance to the Seattle haberdasher who cashed the $20 gold note that furnished the first evidence of the kidnapper's presence in the northwest.

Mayor Cryer, who offered a personal reward of $1,000 and who will order the appropriation of the city's $10,000 reward, recommended a division of these. The mayor said that in view of the unusual size of the total reward, part should be given the capturing officers and the Seattle haberdasher, and part be divided among others who played a prominent part in the intensive week long search.

Radio station KFWB announced that it had been deluged with telephone calls urging that Police Lieutenant L. E. Barlow, the finger print expert who traced the evidence conclusively proving Hickman to be the wanted kidnapper, also should share in the reward.

"Kidnapper, Not Killer"

Upper left: Some of the donations from Los Angeles public to $100,000 fund for capture of kidnapper, pouring into First National Bank. Upper right: The heart-breaking letter written by Marion to her daddy while the girl was held a prisoner. Lower left: Marian Parker. Left center: William Edward Hickman, 18, confesses he kidnapped girl but says another killed her. Lower right: Detective Neil with the sacks in which the hacked body of Marian was discovered.

(International Newsreel)

Breaks World's Altitude Record

Thursday ... Renato Donati ... world's altitude ... at 11,8.. meters ... officials ... mounted ...

... altitude record ... Callizo, French aviator ... to have reached ... 42,651 feet. He was deprived of this honor when it was found that he had falsified his barograph records.

The record reverted to Lt. Carleton C. Champion of the United States who reached an altitude of 38,474 ... when he refused to leave his plane after it caught fire.

Donati's flight was made recently and at that time it was believed that he had broken the record but official announcement was withheld until a thorough check of his instruments could be made.

The flight was made in an ... plane with a 500 horsepower Jupiter Rome motor. Donati climbed for 40 minutes and descended in 30 ...

Last July Donati broke the Italian altitude record with a flight of 9,743 meters (31,957 feet).

REAL ESTATE TRANSFERS.

Deeds Recently Recorded With the County Clerk.

The following deeds have been filed in the Ulster county clerk's office:

Minard W. Myer and wife to Harrison Forde, a parcel of land in town of Hurley. Consideration $1.

Chauncey B. DeVall and wife to Harry H. Hohnhorst and wife, a parcel of land in town of Woodstock. Consideration $1.

George B. Ohley and wife to George B. Trumpbour, a parcel of land in village of Saugerties. Consideration $1.

John Pekurne and E. Otie Pekurne to Grant M. Brinnier, a tract of land in town of Saugerties. Consideration $1.

Grant M. Brinnier and wife to John Pekurne and E. Otie Pekurne, a tract of land in town of Saugerties. Consideration $1.

John F. W... and wife to Walter Mar... a parcel of land in town of ... Consideration $1.

H... to Harry H. Trumpbour, a parcel of land in town of ... Consideration $1.

Biggest Library

New Haven, Conn.—A permit for the new Yale Sterling Memorial library, to be the largest library in the world, was issued at the office of Building Inspector Austin. The cost is estimated at $5,000,000.

Flag Comes Back.

Tiffin, O., Dec. 23 (AP).—A 32-year old mystery at Heidelberg college has been solved. It centered around the disappearance of the institution's flag. Dr. Arthur V. Casselman of Philadelphia has returned it. He said his roommate took it as a lark.

Woman is not a machine, even if she does sometimes sound like a phonograph.

PNEUMONIA Call a physician. Then begin "emergency" treatment with VICKS VAPORUB Over 17 Million Jars Used Yearly

FOR CHRISTMAS! FOR EVERYBODY!

Excel Nickel Electric Corn Poppers.

$2.75 each

See Your Dealer.

CANFIELD SUPPLY CO.

Strand & Ferry Sts., Kingston, N. Y.

"Wholesale Distributors."

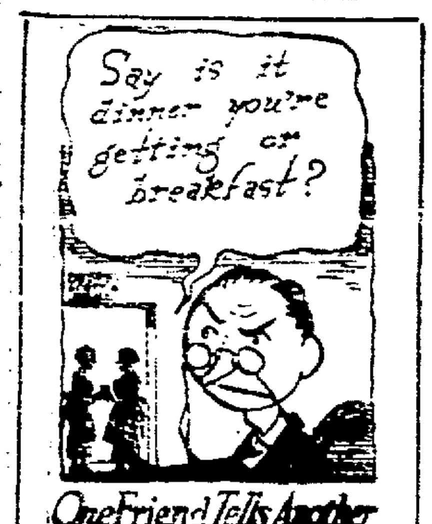

One Friend Tells Another

"He knows The Sanitary Meat Market's order came on time. He'll be happy as a lark after dinner."

ORDER TODAY FOR TOMORROW.

Sanitary Meat Market

349 BROADWAY

Telephone 2795.

CHRISTMAS GIFTS PACKED IN HOLIDAY BOXES

Men's and Women's Bath Robes $3.49

Men's Bath Robes with slippers to match .. $5

Men's Broadcloth Shirts $1.00

Men's Silk Neckties . 59c

Men's Silk Mufflers $1.50

Men's Fancy Belts .. 50c

Men's Bedroom Slippers 75c

Women's Bedroom Slippers 50c

Children's Fancy Bootees 75c

Women's Silk and Wool Hose 50c

Women's Box Handkerchiefs 49c

Women's Powder Puff and Garters 59c

Special Reduction on Men's and Boys' Suits and Overcoats

Visit our Branch Store of Ladies' Ready-to-Wear Shop, 41 N. Front St.

SHATTAN'S

Two Stores

41 & 42 N. Front St.

KINGSTON.

Open Evenings.

Merry Christmas and Happy Feet!

THE most acceptable gift you can give to *him*, or to *her*, is something that is both enjoyable and practicable. A fine pair of Arch Preserver Shoes will prove a source of daily satisfaction. These shoes will mean active, useful, comfortable feet. The ideal gift for members of family and friend.

Ask us about our Arch Preserver Shoe Christmas Certificate

A. HYMES

325 Wall Street

Last Minute Shopping

And the bargains here are just as plentiful as before. Renewed fresh stock in large variety arrives each day. Get your tasty Cheese and Groceries for that different Christmas Dinner.

A Perfect Cup of Coffee to finish off that perfect dinner. Certified COFFEE, 3 lbs. 87c

Our Good Butter will make that meal taste better. Certified BUTTER, 2 lbs. 95c

PALMOLIVE SOAP .... 5c cake

Not More Than 2 to a Customer.

KIRKMAN'S SOAP .... 5c cake

All you want to buy—no dealers.

STRICTLY FRESH EGGS, from Ulster Co. .... 59c doz.

You will want some Cheese for your Christmas Dinner. Largest Variety in the city to choose from.

GENUINE IMPORTED SWISS or ROQUEFORT .... 59c lb.

Mild American ...... 35c lb.

Sharp, Rich, Old Canadian Cheddar 41c lb.

Fromage De Brie, Liederkranz, Parmesan, Welsh Rarebit, Pineapple, Edam, Baby Goudas, Swiss Gruyere, French Gruyere, Imported Camembert, Limburger, Pabstett, Kay, Cream Cheese.

Finest Quality RICE, 2 lbs. 15c

Dill or Sour PICKLES, 3 for ... 79c

FILET ANCHOVIES Three Ring Glass 31c With Capers 21c Flat Strips 23c

IMPORTED GENUINE RUSSIAN CAVIAR ONE OUNCE 29c TWO OUNCES 55c

ROSOFF'S

CERTIFIED FOODS

84 JOHN ST., Kingston. Opposite Stuyvesant Hotel.

Westinghouse Automatic Percolators

Make Your Last Minute Selections at HARDER'S Electrical Store

Curling Irons $1.75

Corn Poppers $2.75

Flashlights $1.50

Warming Pads $5.00

Percolator Sets $16.50

Percolator Sets $16.50

Waffle Irons $10.00

Toasters $6.00

Electrical Gifts Keep On Giving.

A PLAY BALL with a purchase of $5 or over.

Harder's Electrical Store

53 N. Front St. Open Evenings. Tel. 2140.

U. S. DISTRICT COURT, Southern District of New York.—In the Matter of Walter J. Hauck, doing business under the firm name of Kingston Sign & Painting Co., of the City of Kingston, N. Y., said debtor, bankrupt. No. 4987.

To the creditors of said bankrupt:

Notice is given that the above-named Walter J. Hauck, doing business under the firm name of Kingston Sign & Painting Company, was on the ... day of December, 1927, duly adjudicated a bankrupt, and that the first meeting of creditors will be held at the office of the undersigned Referee in Bankruptcy, No. 277 Fair Street, in the City of Kingston, N. Y., on the 4th day of January, 1928, at 10:30 A. M., at which time the creditors may attend, prove their claims, elect a trustee, fix the amount of his bond, examine the bankrupt if desired, and transact such other business as may properly come before said meeting.

Dated, December ...

AMOS VAN ETTEN, Referee in Bankruptcy.

Morgan Davis & Co.

Successors to Guy M. Davis & Son
(Established 1874)
Members N. Y. Stock Exchange.
66 BROADWAY,
NEW YORK.
Direct Wire Connected
48 MAIN ST.,
KINGSTON, N. Y.
R. B. Osterhoudt, Manager.
Telephone 2444.
Weekly Market Letter on Request

PARKER, McELROY and COMPANY

Members of the New York Stock Exchange.
120 BROADWAY,
NEW YORK CITY.
BRANCH OFFICE
250 FAIR STREET,
KINGSTON, N. Y.
Under the Management of
MR. GEORGE G. BROOKS.

I have an Investment Insurance Stock to offer that has exceptional possibilities for advancement in price.

Quoted 12/2 @ $0, 12/3 @ $1.
12/5 @ $2, 12/6 @ $3,
12/7 @ $3, 12/8 @ $3,
12/9 @ $4, 12/10 @ $4,
12/12 @ $5, 12/13 @ $5.

MAX L. REBEN
Investments.
518 Broadway, Kingston.
Telephone 3144.
"For Goodness Sake Buy Good Securities."

How To Invest $1000

Our
PARTNERSHIP GROUP PLAN
Gives You an Ownership Interest in
141
Of the Largest Banks and Corporations
A Safe and Profitable Investment
Yield About 6¼%
——Send Coupon for Plan——
Please send your Partnership Group Plan.
G. K.-9
Name.....
Address.....
United States Shares Corporation
50 Broadway, New York.

Lesson No. 4

Question: Why is *emulsified cod-liver oil so very* helpful in rickets?

Answer: Because it is *more* perfectly assimilated and *more* efficiently helps the body utilize the natural lime in foods and milk, necessary to make strong bones. Give
SCOTT'S EMULSION

USE BELLEVUE HOSPITAL HEARSE FOR JOY RIDE.

New York, Dec. 23 (AP).—Bellevue Hospital's hearse was stolen today by two young men and a girl who used it for an early morning drive to the suburbs.

The driver left it in front of the institution to get a body and it was gone when he returned. Several hours later the hearse was found abandoned in Queens.

Financial and Commercial

New York, Dec. 23 (AP).—Stock prices continued to work higher in today's market, but trading turned dull on the approach of the Christmas holiday. Call money was marked up to 5 per cent due to the heavy seasonal withdrawals of currency, but there was comparatively little selling of loans. Acute weakness cropped out in several of the insurance shares, which had recorded sensational gains earlier in the month.

Bullish activities were confined largely to the coppers and a select group of other industrials, including U. S. Steel common, Montgomery Ward, National Distillers, Curtiss Aeroplane and Underwood Typewriter. General Motors and Pittsburgh Coal, which were sluggish in the early trading, rallied briskly in the early afternoon. Rails were rather quiet although steady accumulation was noted in Atchison, Rock Island, New York Central and Frisco, common.

Except for the announcement of several railroad car orders and the resumption of dividends by the Amoskeag Company, there was little business or financial news to influence the price movement. The ability of the market in the face of a sharp increase in brokers' loans and five per cent call money helped to maintain bullish confidence, although an increasing number of commission houses continued to urge a restriction of commitments on the theory that the technical position of the market had been weakened by the recent sharp advance.

Quotations given by Parker McElroy & Co., members N. Y. Stock Exchange, 120 Broadway, New York city, branch office, 250 Fair street.

2:45 P. M. QUOTATIONS.

Allied Chemical & Dye Corp.	153
Allis Chalmers	114½
American Can	74⅞
American Car & Foundry Co.	105⅛
American Locomotive Co.	109
American Smelting & Ref. Co.	155½
American Sugar Refining Co.	78
American Tel. & Tel.	179
American Woolen Co.	19¾
Anaconda Copper Co.	60
Atchinson, Topeka & Santa Fe	194
Baldwin Locomotive Co.	254
Baltimore & Ohio Ry.	118¼
Bethlehem Steel	57⅜
Briggs Mfg. Co.	23
Canadian Pacific Ry.	214⅛
Cerro De Pasco Copper	71⅞
Chandler Motors, Pfd.	10½
Chesapeake & Ohio R. R.	205
Chicago & Northwestern R. R.	87
Chicago, R. I. & Pacific	108½
Chrysler Corp.	62⅞
Coca Cola Co.	129
Colorado Fuel & Iron	83⅜
Columbia Gas & Electric	90⅝
Consolidated Gas	117⅝
Corn Products Co.	86⅜
Crucible Steel Co.	92⅛
Davison Chemical Co.	42¾
Dodge Bros. Class A	19½
E. I. Du Pont	320
Erie Railroad	64⅞
Fleischmanns Co.	66⅝
Freeport Texas Co.	102
General Asphalt Co.	80½
General Electric Co.	182
General Motors	134½
Goodrich Rubber, (B. F.)	92½
Great Northern Pfd.	100¼
Great Northern Ore	33¾
Houston Oil Co.	159¾
Hudson Motors Car	81¼
International Comb. Eng.	55¾
International Harvester Co.	246
International Nickel	37¼
International Paper	75
Kansas City Southern	60½
Kelly-Springfield Tire	27
Kennecott Copper Co.	68½
Lehigh Valley	94⅞
Loews, Inc.	57
Mack Trucks, Inc.	106⅛
Marland Oil	35⅜
Mid Continent Petroleum	29¼
Missouri Pacific R. R.	51½
Montgomery Ward & Co.	122½
Nash Motors Co.	95
National Biscuit Co.	174
New York Central R. R.	165¼
N. Y., N. H. & Hartford R. R.	61¾
N. Y., Ontario & Western R. R.	31⅛
Norfolk & Western Ry.	191½
North American Co.	59¾
Northern Pacific R. R.	59⅝
Packard Motors	58⅛
Pan American Pet. & Tran. A	46¾
Pan American Pet. & Tran. B	41⅛
Para. Famous Players Lasky	112¾
Pennsylvania Railroad	61½
Philips Petroleum	41⅝
Pierce Arrow M. Car Co.	
Pressed Steel Car	
Postum Cereal, Inc.	125¼
Pullman Co.	82
Radio Corp. of America	93¾
Reading Railroad	104⅝
Republic Iron & Steel	59¾
Royal Dutch	47⅜
St. Louis & San Fran. Ry. Co.	109¾
Sears Roebuck Co.	89¾
Sinclair Cons. Oil Corp.	21¼
Southern Pacific	124½
Southern Railroad Co.	146
Standard Oil of Calif.	55¾
Standard Oil of N. J.	39⅞
Studebaker Corp.	59⅞
Texas Corp.	52⅝
Texas Gulf Sulphur	76
Texas Pacific Ry. Co.	
Timken Roller Bearing	134¾
Tobacco Products	111¾
Union Pacific R. R.	193¼
U. S. Cast Iron Pipe	211
U. S. Ind. Alcohol Co.	105⅜
U. S. Rubber Co.	54⅝
U. S. Steel Corp.	151⅞
Wabash Railroad	65¾
Westinghouse Elec. & Mfg. Co.	90
White Motors	37
Willys-Overland	18⅛
Woolworth Co., F. W.	192½
Yellow Truck & Coach	34

News of the Day In Wall Street

New York, Dec. 23 (AP).—Orders for 4,500 miscellaneous freight cars, costing between eight and nine million dollars, have been distributed by the Atchison, Topeka and Santa Fe, among Penn Car Company, American Car and Foundry, Pullman Car and Manufacturing, General American Tank Car and Mt. Vernon Car and Manufacturing Company.

American Metal Market says the Aluminum Company of America has reduced its quotations on all ingots to a basis about the same as the outside market.

New Line of Chevrolet Cars

Detroit, Dec. 22 (AP).—The Chevrolet division of the General Motors Corporation, chief competitor of the Ford Motor Company, will bring out a "complete new line of cars" on January 1, it was announced today by W. S. Knudsen, president of the Chevrolet Company.

Production of the new model, Knudsen said, had been under way in the company's various assembly plants since December 12.

No details of what changes have been made nor of prices of the various body styles will be available, the announcement stated, until January 1.

PORT EWEN

Miss Norma Wills of Montclair, N. J., is the guest of Mr. and Mrs. Arthur Townsend of Main street.

A Christmas entertainment will be held in the Sunday school room of the Reformed Church this evening. The scholars will receive presents from their teachers and all members of the school and home department will receive a box of candy and ice cream and cake. This will be a very nice treat and every member who can is asked to be present.

A Christmas cantata entitled "Santa Saves the Day" will be given by members of the M. E. Sunday school in the church house tonight at 8 o'clock. There will be a Christmas tree and presents from the school and teachers.

Mrs. Mead Davis is ill at her home on Main street.

Warren K. Van Vliet, the Port Ewen coal dealer, has purchased a team and wagon to be used in his coal business. George Proper of Broadway is employed by Mr. Van Vliet as driver.

Mrs. Wilbur Matthews of Edgewater, N. J., is visiting her parents, Mr. and Mrs. Alexander Crook, of Broadway.

Hope Temple, No. 80, Pythian Sisters, will meet Tuesday evening, December 27, at 8 o'clock, instead of Monday evening, December 26. The members will please note the change on account of the holiday.

Miss Jane Schryver is ill at her home on Broadway.

Mr. and Mrs. Joe Perrine of Kingston were guests of Mr. and Mrs. Silas W. Perrine of Broadway Thursday.

There was a large attendance at the meeting of Lucretia Rebekah Lodge at Ulster Park Thursday evening. The Christmas spirit was much in evidence the entire evening. There was a large Christmas tree beautifully decorated with ornaments and electric lights. Every member received a nice gift. Bountiful refreshments were served and the entire evening was one long to be remembered. After wishing everyone a merry Christmas and happy New Year the members left for their homes.

About the Folks

Miss Dorothy L. Huhne has returned from Aurora-on-Cayuga to spend the holidays with her parents, Dr. and Mrs. J. A. Huhne.

Mrs. Mary Wood was removed from her home, 53 Lafayette avenue, to the Kingston City Hospital in the ambulance Thursday.

The birth of a daughter, Cheslus Virginia, to Mr. and Mrs. Stephen J. Bujak, of 75 Third avenue, has been reported to the board of health.

Mr. and Mrs. Samuel A. Markson of Albany, N. Y., formerly of this city, are receiving congratulations on the birth of a son, December 20, at the Brady Maternity Hospital, Albany.

Edward Kelly, a vice president of the United States Shipping Board in charge of operation of the vessels under control of the board, is spending the Christmas holiday season in town with his sisters on Greenkill avenue.

XMAS EVE CELEBRATION AT TRINITY LUTHERAN.

On Christmas Eve, Saturday night, at seven o'clock, the annual Christmas celebration of the Sunday school of Trinity Lutheran Church, Spring and Hone streets, will take place in the church.

The choir will open the service by singing the German Christmas hymn: "Stille Nacht, Helige Nacht." This opening has been customary for years. But the entire service will be in English. The children will sing and recite in the true Christmas spirit.

There will be two Christmas trees in the church this year, the usual large one in the center and a small one revolving in a music stand which plays four Christmas tunes. Both trees will have electric lights on them. The public, and especially the kiddies, are invited to come and see the revolving tree. The tree on the church lawn in front will also be adorned with electric lights for Christmas Eve.

SLOT MACHINES ADD TO CATSKILL POOR FUND

Supervisor Clarence F. Travis of Catskill received $71.91 for the town's poor fund Wednesday morning when the slot machines taken in a recent raid were destroyed by officers of the law at the Greene county jail. The machines, valued at $500, were broken by sledges. The Catskill authorities are much against the illegal machines and promise that a strict vigil will be kept to prevent any more from being operated there. The men who had the machines in their stores were fined $50 for each machine. Two store keepers had two apiece and were obliged to pay $100 fines.

Local Death Record

Mrs. George F. Andrews, wife of the president of the Home National Bank of Ellenville, died Wednesday at Ellenville.

Mary J. Carle died in High Woods today. Funeral from the High Woods Reformed Church Sunday at 2:30 p. m. Interment in Mount Marion Cemetery.

Julia A., widow of E. Simmons, died in this city today. Funeral Monday from the parlors of W. N. Conner, 302 Fair street, at 10 a. m. Interment in Woodstock Cemetery.

William A. Wager died at his home in Krumville Thursday, December 22, aged 62 years. Funeral Monday at 2 p. m. at the Krumville Church. Interment in the Krumville Cemetery.

Mrs. Maria Ramirez died at the home of her son-in-law, A. Andradez, at New Paltz, on December 17. She is survived by two daughters, both of Spain; also seven grandchildren and nine great grandchildren of New Paltz. Funeral services were held Monday.

Peter Spencer of High Woods died there early Thursday morning, aged 39 years. Funeral Saturday at the Mt. Marion Reformed Church at 2 p. m. Interment in the Mt. Marion cemetery. Mr. Spencer had lived with the Carle family since he was five years of age. He had been in ill health for several months.

Jane E., wife of the late Granville Davis, died at her home on Lucas avenue in the town of Hurley on Thursday. She is survived by three sons, Frank and Charles of Bayonne, N. J., and Floyd of Plainfield, N. J. Funeral from the residence Saturday afternoon at 2 o'clock. Interment in the family plot in Hurley Cemetery.

The funeral of Frank Dudenhausen was held from his late home, 75 Pine Grove avenue, this morning at 8:30, thence to St. Mary's Church where a Mass of requiem was offered for the repose of his soul 9 o'clock by the Rev. W. H. Kennedy. The floral tributes were many and beautiful testifying to the esteem in which the young man was held. The bearers, all members of Loyal Order of Moose, were Walter Corey, C. G. Kilmer, James Hubbard, William Krom, D. J. Houser and William Breithaupt.

Mrs. John Rooney, a native of Veteran, town of Saugerties, died at the home of her daughter in Elka Park Wednesday afternoon. Mrs. Rooney, who had been ill for some time, leaves four daughters, Mrs. William Dale of Elka Park, Mrs. Jerome Sullivan of New York, Mrs. William Greenlay and Mrs. D. J. Murphy of Brooklyn, and four sons, Thomas J. Rooney, William P. Rooney, John F. Rooney and James F. Rooney, all of New York, also one brother, William Keenan, of Veteran. The late Joseph Keenan of Saugerties was also a brother of deceased. Funeral services were held in St. Mary's Church, Saugerties, this morning at 10 o'clock. Interment in St. Mary's cemetery.

David E. Mullnix, formerly of Marlborough, where he was once editor and manager of the Marlborough Record Press, died Friday, December 16, at his home in Goshen, where he lived for the past few years. He was an expert printer and worked for various papers, including the Goshen Weekly, Newburgh News and a Middletown and Beacon paper. He is survived by his wife, who was Augusta Brown of Marlborough; a son, Edward B. Mullnix, of Goshen, and daughter, Mrs. William L. Parry of Middletown; his parents, Mr. and Mrs. T. Mullnix, of Savilton; two sisters, Mrs. William Presler of Marlborough and Mrs. Frederick Drake of Savilton, and one brother, Hiram Mullnix, of Marlborough. Funeral services were held in Goshen Monday, with interment in Slate Hill Cemetery.

THE JOINERS.

News of Interest to Members of Fraternal Societies.

Wichita Council, Degree of Pocahontas, will meet tonight in Odd Fellows' Hall, Broadway and Brewster street. Election of officers will be held. It is requested that every member be present.

The regular meeting of Clinton Chapter, No. 445, O. E. S., will be held tonight in Masonic Hall. There will be the election and report of the officers. The business session will be followed by a social hour and refreshments.

At the annual meeting of Mount Horeb Chapter, N. 75, R. A. M., held in its rooms in Masonic Hall, Wall street, on Wednesday evening, December 21, the following officers were elected for the year 1928: F. F. Richter, high priest; Felix W. Katz, king; M. Liebig, scribe; Arthur C. Connelly, treasurer; Thomas Lebert, secretary; L. V. Simpkins, Captain of host; Paul Jones, principal sojourner; George C. Kent, royal arch captain; Harry M. Barnhart, master 3rd veil; Edward J. Cochrane, master 2nd veil; Albert King, master 1st veil; E. N. Snow, chaplain; William C. Coutant, steward; Fred C. Lang, steward; W. W. Fredenburgh, organist; Charles H. Young, sentinel.

CHIMES CONCERT AT REDEEMER CHURCH.

On Saturday (Christmas Eve) at 6:30 p. m., Prof. Frederick Richens will play the following Christmas carols on the tower chimes:

"O Little Town of Bethlehem."
"Silent Night."
"Bright Was the Guiding Star."
"Joy to the World the Lord is Come."
"Hark the Herald Angels Sing."
"Thou Didst Leave Thy Throne."
"Jesus Calls Us O'er the Tumult."

New York Poultry Market.

New York, Dec. 24 (AP).—Live poultry irregular; chickens by express, 21c @ 31c; turkeys by freight, 25c @ 40c.

Dressed poultry irregular; chickens, fresh, 22c @ 36c; turkeys, fresh; young, western, 30c @ 42c; do. southwestern, 30c @ 40c; do southern, 31c @ 46c; geese, western, 29c @ 29c.

Four Killed at Grade Crossing

Columbus, Ohio, Dec. 23 (AP).—Three men and one woman were killed when their automobile was wrecked by a Big Four passenger train near here today. All were from Columbus.

Two of the victims were Joe Serbo and Angel Fonda. The other man and woman were unidentified.

The watchman for the railroad crossing said the victims' car had passed around two other automobiles waiting at the crossing and started over the tracks. The driver of the car, according to the watchman, became frightened when he saw the approaching train and attempted to drive down the right of way.

Society Notes

Rowe-Petersen.

On Thursday evening at the Congregational parsonage Ernest Rowe of Allaben and Anna M. Petersen of this city, were united in marriage in the presence of a group of relatives and friends. The Rev. F. W. Moot performed the ceremony. Mr. and Mrs. Rowe will reside at 44 Jerrold street.

A Variety Shower.

Mrs. Rose McNierney was tendered a variety shower at her home, 6 Cottage Row, Saturday evening in honor of her approaching marriage to Joseph Rafferty of this city. After a party of friends had gathered at the home, Mrs. McNierney was escorted to the living room where her friends surrounded her and presented their gifts. Later a delicious luncheon was served. Dancing was then enjoyed until the wee hours of the morning. Those present were: Mrs. Gorman, Mrs. Malia, Mrs. Ackert, Mrs. Murphy, Mrs. Fischang, Mrs. Fisher, Mrs. DeGraff, Mrs. Williams, Mrs. Lena Rothery, Mrs. Ed Rothery, Mrs. Delamater, Mrs. Foss, Mrs. Kearney, Mrs. Schuler, Mrs. Crosby, Mrs. Hicks, Mrs. Noble, Mrs. Sam Conlin, Mrs. Gertrude Glennon, Mrs. Graney, Mame Costello, Kathryn Brown, Anna Broaders, Miss Reis, Evelyn Foss, Peg McGowan, Ira Marks, Marie Murphy, Mrs. Martin and Miss Dudley.

Odds and Ends

The Schubert Choral Club will hold its regular meeting this evening at the Y. W. C. A. at 7 o'clock.

XMAS EVE ACTIVITIES AT LIVINGSTON ST. CHURCH.

The annual children's Christmas celebration at the Livingston Street Lutheran Church will be held Saturday evening. The service begins at 7:30 o'clock. A large Christmas tree will be placed in the church; it will be resplendent with a new set of large and beautiful lights recently donated by the Men's Club. The old Christmas carols will be sung, and recitations will be given by the pupils of the Christian day school and the Sunday school. The pastor will give a brief address on the symbolical meaning of the Christmas tree.

PADLOCKS ORDERED FOR THREE ELLENVILLE PLACES.

The Mitchell House, Higgins' Cafe and the Storman House at Ellenville, have been ordered padlocked by Federal Circuit Court Judge John C. Knox for six months, says the Ellenville Journal of December 22.

Gift to Pastor and Wife.

A very pleasant Christmas program was rendered at the Congregational Church on Thursday evening. The decorations were a home scene, and when Santa Claus appeared he found a little girl hiding to see him. What he did pleased the little children. The Ladies' Aid Society presented the Rev. and Mrs. Moot with fifty dollars in gold.

Services at Marlborough.

Midnight Mass will be celebrated at St. Mary's Church, Marlborough, Christmas Eve. There will be a Mass on Christmas at 10 a. m. St. Cecilia's Mass will be sung. Miss Helen McCourt will play the organ accompaniments while solos will be rendered by Miss Rose Dugan, Miss Lauretta Steinbach and John Steinbach.

Chicago Grain Market.

Chicago, Dec. 23 (AP).—(Closing prices): Wheat—December, $1.25; March, $1.27½.

Corn—December, 82⅝c; March, 85¼c.

Oats—December, 52c; March, 53¾c.

Frank Banks Fined $3.

Frank Banks of 136 Smith avenue, arrested Thursday for driving past the traffic signal set against him at North Front and Wall streets, was fined $3 by Judge Shufeldt in police court today.

Cornell Hose Company Meeting.

A special meeting of Cornell Hose Company will be held tonight at 8 o'clock at the rooms on Abeel street. It is expected that every member will be present as important business will be transacted.

No Service at Bethany.

There will be no service at the Bethany Mission Chapel, Washington avenue, on Sunday night.

Fully Supplied

"Funny thing to me that Hub Snuckles don't get married," remarked Mrs. Lagg.

"What in tunkett does he want with a wife?" returned Lafe Lagg of Booger Holler. "He's got a tame wildcat that is always on the p'int of cutting him up and a pet crow that has had its tongue split and talks all the —yaw-w-wn!—time."—Kansas City Times.

Malpractice Suit In Hands of Jury

(Continued from Page One.)

saline solution was used in the water there. She also said that on the visits of Dr. O'Meara at the home in Katsbaan he had boiled his rubber gloves and also his instruments before using them on the wound. Dr. Gifford never used gloves.

No Objection to Leaving Hospital.

She denied ever having a talk with Dr. O'Meara and Dr. Gifford at the Benedictine Hospital. She talked to Dr. O'Meara before she and her husband left. Dr. O'Meara said his regular bill would be $50 in such a case but he told her $30 would be all right in her case as she had not called him on the case but another doctor had. She paid and left. There was no conversation about not leaving the hospital or leaving against the advice of doctors. She said she had talked to Dr. Gifford at his office the day prior and he consented to have Mr. Gunther leave the hospital and he called up the hospital and told them to have an ambulance there and he sanctioned Mr. Gunther's leaving the hospital. She said Dr. Gifford said it would be just as well to have Mr. Gunther at home.

She also denied that she had been advised to put the foot in water an hour and out three. She said she had been told to put the foot in water and keep it there.

Not Present All the Time.

On cross-examination she said the bandages had been taken off on Monday following the accident and none of the solution which she had procured at the drug store was used after that. She admitted that she was not in the room all the time the doctor was there on the first day. She had gone out for water. She recalled the basin of water being spilled and she replenished it. After getting the water she held the injured foot and Dr. Gifford treated it. He never left the room once. There was no fire in the above stove and the water was not boiling in the kitchen.

Mrs. Gunther said there were no nurses in a hospital who were generally assigned to patients in the hospital who had no private nurse. She took all of the care of her husband while he was at the hospital and there was no nurse to help him. She said she saw nurses at the hospital and saw them come in the room but they did not do anything for Mr. Gunther.

Contradicts Dr. Chandler.

She said Dr. Chandler had said that the foot had rotted from being in the water. She told him she did not know it and he replied that "any damn fool could see it." Dr. Chandler testified on his examination that there had been no such conversation.

That closed the testimony and a recess was taken until 9:30 o'clock this morning when the case was summed up, the charge delivered and the case submitted to the jury. The defendant called no one in rebuttal.

Court will recess after a verdict is arrived at until next Thursday afternoon at 2 o'clock when No. 1, 2 and 3 will be tried before a jury. Twenty-four jurors will be summoned to return at that time and the other jurors were excused for the term.

THIS HOUSE LOCATION VERY MUCH SCATTERED

Troy, Dec. 23 (AP).—A house located in two states, three counties and four townships figured in a case brought to the attention of state troopers, leading to the arrest of Walter Robinson, 51, of Hoosick Falls, on a charge of attempted larceny. He pleaded guilty and was sentenced to 90 days in the Rensselaer county jail.

The house in question is that of Anthony A. Kouri, on the New York-Vermont state line, in Rensselaer county, but also in Bennington and Washington counties, in the town of Hoosick and in the towns of Bennington, White Creek and Walloomsac as well.

Kouri recently slaughtered some sheep and charged that Robinson attempted to enter the slaughter house.

WISHES ALL A MERRY XMAS ON WAY TO GALLOWS.

Urbana, Ill., Dec. 23 (AP).—"I wish you all a Merry Christmas."

These were the last words of Herschell Andrews, 35, negro, uttered a few moments before he was executed today on the gallows in the county court yard for the murder of Thomas Tate, 65, negro, on last Christmas day.

Negress's Case Adourned.

The trial of Frances Thomas, 21 year old negress, on a charge of slashing Margaret Elmendorf, another negress, with a razor early Wednesday on Chambers street, was adjourned today until December 28 in police court.

Edgerton Denies Green's Charge

President of National Association of Manufacturers Says That Organization Has Not Injected Itself in Controversy Between Interborough and Its Employees.

New York Dec. 23 (AP).—John Edgerton, president of the National Association of Manufacturers, replying to the assertions of William Green, president of the American Federation of Labor, that the National Association of Manufacturers was behind the Interborough Rapid Transit Company in its injunction suit against the American Federation of Labor and Amalgamated Association of Street and Electric Railway Employes, issued the following statement today:

"Mr. Green asks what interest the National Association of Manufacturers has in the Interborough Rapid Transit Company or the maintenance of its company union; and why it has injected itself into the controversy, stating that it is in conspiracy inimical to the interests of the people of New York city.

"If Mr. Green knew the facts and would speak facts, he would present a different picture. In the first place the National Association of Manufacturers has not injected itself into this controversy. In the second place, it has no special interest in it except the fundamental interest in any dispute that involves the freedom of men to work where they please without dictation or oppression from within or without. It is not trying to impose its policies on any party engaged in the dispute.

"The National Association of Manufacturers has no financial interest in the efforts of the Interborough Rapid Transit Company to maintain its services to the public which is conducted now apparently on a basis satisfactory to the people of the city. The National Association of Manufacturers receives no financial support from the Interborough Rapid Transit Company in any way, shape or form, not even in the nominal membership dues of $100 a year—for the Interborough holds no membership in this organization.

"The National Association of Manufacturers believes in the open shop and believes the injunction in labor disputes has saved millions of dollars for employees as well as employers, has prevented business dislocations and has probably saved lives in preventing violent strikes. The National Association of Manufacturers does not oppose men exercising the right to join any organization they may wish, but it maintains that men have the right to work and to conduct business without dictation either from the labor unions or organizations of employers. That is one of its cardinal beliefs; there is no conspiracy in that. It looks more like a conspiracy on the part of Mr. Green to destroy the company unions which have proved successful throughout the country, brought industrial peace to numerous large corporations and kept the businesses on a steady and prosperous footing."

A Christian is one who hates sin but loves the sinner.

DIED.

CARLE—In High Woods, December 23, 1927, Mary J. Carle.

Funeral from High Woods Reformed Church Sunday at 1:30 p. m. Relatives and friends invited. Interment in Mount Marion cemetery.

DAVIS—In the town of Hurley, December 22, 1927, Jane E., widow of the late Granville Davis.

Funeral from her late residence on Lucas avenue, Saturday, at 2 p. m. Relatives and friends invited. Interment in family plot, Hurley cemetery.

FAHNRICK — Entered into rest Wednesday evening, December 21, 1927, Mary Hoffman, beloved wife of Jacob Fahnrick.

Relatives and friends are invited to attend the funeral from her late home, No. 106 McEntee street, Saturday morning at 9 o'clock and 9:30 o'clock at St. Peter's Church where a requiem Mass will be offered for the repose of her soul. Interment in the family plot in St. Peter's cemetery. The Society of Christian Mothers and St. Barbara Auxiliary are invited to attend a prayer service at the residence Friday afternoon at 3 o'clock.

SIMMONS—In this city, December 23, 1927, Julia A., widow of the late John E. Simmons.

Funeral Monday from the parlors of W. N. Conner, No. 302 Fair street, at 10 a. m. Relatives and friends invited. Interment in Woodstock cemetery.

Nicholas D. J. Murphy
FUNERAL DIRECTOR
46 Maiden Lane. Phone Kingston 81
Residence, 9 Andrew Street,
Phone Kingston 31.
N. Y. C. Office, 140 East 57th Street.
Phone Plaza 7691
Satisfactory Service, Best Equipment

$200.00 down and $45.00 a month buys six room house, No. 293 Foxhall Avenue.

The $45 covers all interest payments and reduces in part the principal.

House has all conveniences, including Vapor steam heat, Electric Light, Bath, etc. This property has an 82 ft. frontage on Foxhall avenue.

MAX L. REBEN REALTY CORP.
518 BROADWAY. PHONE 3144.

CLASSIFIED ADVERTISEMENTS

One Cent a Word

No Advertisement Less Than 25 Cents.

REPLIES.

The following replies to classified advertisements published in The Daily Freeman are held at The Freeman Office:

Downtown.

[illegible] 75, 84, 355, Work.

Uptown.

[illegible] 70, 80, 84, 490, 500, 601, Lot, M.M., [illegible], Modern, T.Wa

FOR SALE

FOR SALE—Seasoned wood; largest 25 truck load in the city; sawed or split. R. Clearwater. Phone 2781.

FOR SALE—Several used upright pianos in good condition, for sale or rent. Fred C. Winters, Clinton avenue. Phone 1113-J.

FOR SALE—Hardwood, store lengths; salt hay. Ed. T. McGill.

FOR SALE—Photo supplies, films, plates, cameras, printing paper, etc. O'Reilly's, 530 Broadway and 28 John street.

FOR SALE—Ice, $2 per ton. John A. Fischer, 334 Abeel street. Phone 1239.

FOR SALE — Hardwood, store length. Vogel, 92 Abeel street.

FOR SALE—Sand, crushed stone and cinders for building purposes. Also Vogel, 92 Abeel street.

FOR SALE—Used pianos, prices from $100 up. Pianos to rent. E. Winter's Sons, Inc., 326 Wall street, opposite Roade's Theatre.

FOR SALE—Wood, sawed or split, $4 a truck load. William H. Davis. Phone 455-W.

FOR SALE—40-foot flag pole with ball top. Phone 331.

FOR SALE—Used electric motors: One one-horse-power, two two-horse-power, two three-horse-power, one five-horse-power; all motors are in first-class condition and guaranteed. Miller, 674 Broadway.

FOR SALE—Hard wood, store length. Steerke. Phone 3059.

FOR SALE—Pigs. City Home. Phone 2802-R.

FOR SALE—White enameled chiffonier, 32 Clinton avenue. Phone 1077-M.

FOR SALE—Fancy work. 61 Pearl.

FOR SALE—Sawed seasoned wood, $5 per truck load delivered. Inquire B. Caniglio, Port Ewen. Phone 1277-M.

FOR SALE—Doll's house with furniture. Address House, Uptown Freeman.

FOR SALE—New Standard encyclopedia book set of 12 and all other books, at 769 Broadway.

FOR SALE—Parts for Studebaker Big Six, Columbia Six, Dort, Overland, Fords, Commerce, Stewart and G. M. C. 220 E. Chester street. Phone 1253.

FOR SALE—Chickens. Telephone 1110-M.

FOR SALE—Chickens, 22c per lb.; broilers, 35c per lb. 39 Ann street.

FOR SALE—Cow, fresh in April, been milking eleven quarts daily. Churchwell, Telephone 6-F-4, Ulster Park.

FOR SALE—Hear and see these famous eight and seven-tube one-dial radios! The new all metal shielded "MIRACOS" have the rich, full, realistic tone you've always wanted. Razor-edge selectivity; no interference. Super-powerful long distance reception! Beauty! Ease of operation! See, hear, and be convinced before you buy. Choice of beautiful consoles or table cabinets; all electric or battery operation; $67.50 and up. Send for free descriptive circular. Henry Geerz, 120 Boulevard. Phone 672-R.

FOR SALE—Fat hog and shoats. Costello Farm, Flatbush avenue.

FOR SALE—Roll top desk, cheap; two store partitions with glass door; one Kilkite radio battery charger. Phone 2300.

FOR SALE—Boston Terrier puppies, six to ten weeks old, two litters sired by Ch. Foster; also Sealyham Terrier female puppies. Dr. Sheldon's Canine Hospital. Telephone 224-W. Rhinebeck, N. Y.

FOR SALE—Second hand leather belting, single and double, any width. Kingston Machine and Foundry Co., 82 Prince street.

FOR SALE—Several Beagles cheap, or exchange for poultry. Lyman Ellsworth, Port Ewen.

FOR SALE—Vital hand vacuum cleaner, radio power horn, battery charger, at Carr Storage, 147 Clinton avenue.

FOR SALE—Hay, cheap. 27 DeWitt street.

FOR SALE—Canaries, imported choppers and rollers, $6 up. Phone 1861.

FOR SALE—Very pretty patch work spread. Phone 2158-R.

FOR SALE—Spring ducks, fricassee, soup and roasting chickens, Barred Rocks and White Wyandottes; real Christmas stock at reasonable prices. We dress and deliver free. Kotler, 111 Hurley avenue. Phone 3173.

FOR SALE—Victor victrola with 50 records, A-1 condition; two gas heaters, one gas plate; reasonable. Weiss, Green street, Port Ewen.

FOR SALE—Radiola, six-tube super heterodyne, perfect condition. 180 Albany avenue.

FOR SALE—Baby stroller. 210 Catherine street.

FOR SALE—Roasting chickens and eggs. Phone Rosendale 57.

FOR SALE—Hog for butchering, also pig ready for use. Apply E. Sears, Chapel street.

FOR SALE—Cows, Guernsey and Holstein, T. B. tested. Harry Seekendorff, Rhinebeck.

FOR SALE—Young pigs. Phone 31-F-13.

FOR SALE—Ripe Kieffer pears, 50c bushel. Edwin Doyle, Port Ewen.

FOR SALE—A live Christmas present. Boston Terriers, Fox Terriers and Police dogs and puppies. Priced reasonable. Phone 14-F-6, Delmere Kennels, Stony Hollow.

FOR SALE—Blue white perfect diamond, about 1½ carat; suitable for engagement ring. Lyons, 309 Wall street.

FOR SALE—Western Electric cone speaker, cheap. Phone 946-J. 35 West Chester street.

FOR SALE—Homemade cake and pies, 35c delivered. Phone 1070.

FOR SALE—Men's suits and overcoats, $5 and up; also latest fashion Tuxedos to hire, $3. H. Schwartz, 70 North Front street.

FOR SALE—Pedigreed Cocker Spaniels; make a nice Christmas present. Phone 2278-J.

FOR SALE—New parlor stove, good condition. 236 Foxhall avenue.

FOR SALE—Used Thor electric washing machines, $20, $40, and $60. E. Murphy, Box 198, Saugerties, N. Y.

REAL ESTATE FOR SALE

BEAUTIFUL HOME.

Nine-rooms, gas, electric, tubs, hot water heat; being used as two-family; owners leaving city; will sacrifice; good buy either as home or investment. Call Moore, 55 Smith avenue.

FOR SALE—Nicely located building lot, 50x100, West O'Reilly street, every improvement; price $1,200; will give deed for $100 down to builder. Several attractive propositions, country stores, farms. Country property bought and sold. GROSS, REALTOR, 303 Wall street.

STATE ROAD.

Eight-room frame house, electric, water; three acres; fruit; property in good condition. Call Moore, 55 Smith avenue.

$1,300

buys candy, ice cream and grocery store near school, doing good business; very low rent; long lease. SAM S. MANN, REALTOR, 12 E. Strand. Phone 1500 or 3140.

FOR SALE—$100 down buys a two-family house, balance of $6,000 payable on convenient terms; new rents for $45. Phone 537. Steinler & Carey.

One Cent a Word

No Advertisement Less Than 25 Cents.

REAL ESTATE FOR SALE

FOR SALE—Six-room house, all improvements except heat; $3,500. Five-room bungalow and garage; lot 50x125; $4,500. Six-room house, all improvements; good location; $4,500. Store and gas station, stock and fixtures, $7,500. A very pretty home on Albany avenue, $7,500; it is one of the best bargains I have had in years. Arthur S. Reynolds, 249 Washington avenue. Phone 2507.

FOR SALE OR TO LET—Bakery, all equipped, ready to go in and do business, or store. 361 Broadway. Phone 1281.

FOR SALE—Five-room bungalow and garage, barn and hen house, all for $2,500, $500 down. Inquire 367 Albany avenue.

FOR SALE—Six-room house, water, gas, bath, electric, newly painted; lot 50x100; extra lot 50x140; fine location; $4,000, very small cash payment, balance like rent. Shatemuck Realty Co. Phone 1966.

FOR SALE—In Port Ewen, seven-room house, all improvements, hot water heat; large yard and fruit; $4,000, small payment and good terms. Arthur S. Reynolds, 249 Washington avenue. Phone 2517.

FOR SALE—New five-room house, all modern improvements, oak floors, first floor; central location; price $3,100, easy terms. Shatemuck Realty Co. Phone 1966.

FOR SALE—Six-room house; $500 down, balance as rent. Apply 284 O'Neil street.

FOR SALE—Six-room house on Albany avenue. All improvements. Easy terms. Inquire 350 Albany avenue after 5.

USED CARS FOR SALE

FOR SALE—Larrabee demonstrator, 1½ ton, bargain. W. P. Glass. 2074.

FOR SALE—Cheap, one-ton truck rack body, Buxell axle, 1925. 91 First avenue. Phone 1091.

FOR SALE—Four-door Dodge sedan, perfect condition, starts easy, cheap. 120 Boulevard.

USED CARS FOR SALE.

FOR SALE—1927 Imperial Chevrolet sedan, 1926 Ford coupe, like new; 1925 Ford coupe; many others; 1921 Ford touring, good condition, bargain, $40. Ashokan Garage, Chevrolet Dealer, Ashokan.

1927 Chevrolet Panel Delivery.
1925 Dodge Panel Delivery.
1926 Chevrolet Coach.
1926 Chevrolet Touring.
1925 Star Sedan.
Several Ford Trucks, both one-ton and one-half ton.

SUTLIFF, INC.

FOR SALE—Essex Six touring, perfect condition, $150. Harmon, 9 Spruce street.

FOR SALE—Hudson seven-passenger sedan, Hudson coach, Hudson four passenger speedster, Essex coaches, four and six-cylinder; Dodge sedan, Chevrolet sedan, Buick, Dodge, Studebaker and Overland touringS. Peter A. Black, Clinton and Main.

WANTED

WANTED—Dressmaking. 85 Garden street. Phone 2337-W.

WANTED — Cane-Rush-Porch-Chairs re-seated. Van Keuren's Chair Shop, 86 Foxhall avenue. Phone 758.

WANTED — Painting and paperhanging. George Bush, 55 Garden street. Phone

WANTED—Lot, approximately 60 to 80 front, in desirable residential location only. Box "Lot", Uptown Freeman.

WANTED—Modern five to seven-room residence and garage; steam or hot water heat, in desirable section. "Modern", Uptown Freeman.

WANTED—Pattern, foundry and machine work. Kingston Foundry Co., 82 Prince street.

WANTED — Upholstering and repairing. Fred Tubby, 185 East Chester street. Phone 1553-M.

WANTED—First mortgage of $2,500 on 88 lots in heart of Port Ewen, on Broadway; gilt edge investment, good bonus. Box No. 1200, Downtown Freeman.

WANTED—Moving van wants return load from New York about December 27. Phone 3556.

WANTED—To buy small candy, stationery or grocery store. Price, etc., first letter. Address "Y. W.", Uptown Freeman.

WANTED—Small furnished apartment or furnished house. Box 555, Downtown Freeman.

WANTED—To do at home washing and ironing. Phone 3489-W.

WANTED—To rent with the option of buying five-room bungalow with all improvements including heat. Box 92, Uptown Freeman.

WANTED—Boarders. 112 Henry street.

WANTED—Boarders, two ladies or gentlemen; large front room. 16 Oak street.

WANTED—Night nursing, or care for children. Phone 887-R.

WANTED — Roomer, with or without meals; gentlemen preferred. Phone 3345. 111 South Manor avenue.

WANTED—Dressmaking of plain sewing. Phone 3345. 111 S. Manor avenue

WANTED — Painting and paperhanging. Phone Curtis, 46-W

WANTED—100 cords of wood. H. Clearwater. Phone 2781.

WANTED—Male Boston Bull Terrier. John Cook, Lake Katrine. Phone 6-F-5.

WANTED—Nursing by experienced practical nurse; prices reasonable. Phone 2583-W.

WANTED—Photo engraving, a most interesting and artistic occupation. There is a constant demand for skilled workers in this trade. Steady employment under excellent working conditions. Instruction now available. Six months' intensive course. Classes start every two months. Send for circular. Empire State School of Engraving, 311 East Seneca street, Ithaca, N. Y.

TO LET

TO LET—Space for one car in private garage; centrally located on Broadway. Call 1073-M.

TO LET—Store, 20x22, suitable for small dry goods and notions, barber shop, or tailor, in Port Ewen. Phone 520-J.

TO LET—Five-room apartment, second floor, all improvements, separate cellar and furnace; rent $26. Phone 520-J.

TO LET—Five, six or seven rooms, all improvements, steam heat supplied; good location; $45. 59 Washington avenue. Telephone 1789.

TO LET—Garage. 66 Pine Grove avenue.

TO LET—Apartment, three rooms and bath, furnished or unfurnished; all improvements, hot water and heat furnished; janitor service. Inquire 256 Washington avenue.

TO LET—Four-room flat. Immediate possession. Phone 142.

TO LET—Apartment, five rooms and bath, electric lights, combination coal and gas range in kitchen; also garage; 357 Washington avenue. P. J. O'Neil, 185 Green street.

TO LET—Four-room flat, 69 Pine, with improvements. Phone 280-W.

TO LET—Five rooms, all improvements; 75 Cedar street, first floor. John Mayone, 82 Cedar street.

TO LET—Offices, uptown business section. Phone 531.

TO LET—Five-room flat, part improvements. Phone 2751. H. Clearwater.

TO LET—Flat, 280 Wall street, improvements. Phone 547.

TO LET—Garage. 42 Henry street. Phone 18-F-13.

TO LET—Five-room furnished house with heat; reasonable rent. Phone 2308-W.

TO LET—Modern store, suitable for ladies' apparel. Dittmar, 567 Broadway.

TO LET—Store, in uptown business section. Phone 531.

TO LET—Six-room flat, all improvements; centrally located. Phone 2073.

TO LET—Flat, four fancy large rooms, all improvements; low rent; 20 East Union street. H. Moore. Phone 973.

TO LET—Unfurnished heated apartment, private bath, all improvements. 31 Green street.

TO LET—Flat, three rooms, all improvements. Phone 170-Y.

FOR RENT—Sunny, warm room 97 St. James street. Phone 797-J.

One Cent a Word

No Advertisement Less Than 25 Cents.

TO LET

TO LET—Two office floors. Inquire 246 Downs street.

TO LET—Beautiful five rooms and sun parlor, with all improvements; garage and garden; reasonable rent; at 175 Wilbur avenue. Phone 2007-M.

TO LET—Lovely front room and kitchenette, suitable for light housekeeping. 15 Pearl street, opposite The Huntington. Phone 1790-M.

TO LET—Four nice rooms with all improvements; reasonable rent. Phone [illegible] 41 Meadow street.

TO LET—Seven-room house, Cowntown, all improvements. Phone 531

TO LET—Five-room flat, improvements; uptown. Phone 81.

FOR RENT—Typewriters, Underwood, L. C. Smith, Remington, etc. O'Reilly's, 530 Broadway and 28 John street.

TO LET—Apartment for small family. 80 Spring street. Phone 531.

TO LET—Two apartments; Broadway, Port Ewen. Telephone 548.

TO LET—Six-room house, hot water heat; Clifton avenue. Shatemuck Realty Co. Phone 1966.

TO LET—Seven-room flat, all improvements. 109 Cedar street.

TO LET—Garage. 45 Cedar street.

TO LET—First floor flat; 314 Wall street; vacant December 15. Inquire Pitts and Sons.

TO LET—Offices; ideal for doctor or dentist; four rooms and wash room, second floor, Woolworth's Building, 317 Wall street, Kingston, N. Y., beginning January 1. Cohen Brothers, 277 Fair street, or phone 2610.

TO LET—Three large light housekeeping rooms, uptown, furnished or unfurnished. Phone 3278-J.

FOR RENT—Two-room apartment, private bath, light and heat, suitable for light housekeeping or offices. Apply Van Ross Hotel.

TO LET—At 132 Hunter street, four rooms, gas, toilet, water; $15 month. Reply Mrs. Hutton on premises, or call A. Kohl, 91 Furnace street.

TO LET—Garage. 55 Garden street. Inquire at store.

TO LET—Seven-room house, all improvements. 348 Washington avenue. Phone 1612-J.

TO LET—New five-room flat, all improvements, with garage. Inquire 10 Green street.

TO LET—Six-room dwelling, all improvements; Lawrence street. Phone 517.

TO LET—Six rooms, half of double house, hardwood throughout, all modern improvements, with garage. Phone 2758.

TO LET—Five-room flat; also light housekeeping apartment. Inquire 119 Downs street mornings, or from 5 to 7 p. m. Phone 1928-M.

FURNISHED ROOMS

FURNISHED ROOMS—216 Broadway.

FURNISHED ROOMS—Desirable furnished rooms. 180 Albany avenue. Phone 2154.

FURNISHED ROOMS — Two and three rooms, all improvements. 701 Broadway.

FURNISHED ROOMS—Board if desired. 76 Andrew street. Phone 2308-J.

FURNISHED ROOMS — 56 Van Buren street; board if desired. Phone 3204-R.

FURNISHED ROOMS—121 Green street.

FURNISHED ROOMS—Three housekeeping rooms. 28 Henry street.

FURNISHED ROOMS—Two or more connecting rooms, improvements; also furnished apartment; at 136 Smith avenue. Phone 1103-M or 1117. 179 Wall street.

FURNISHED ROOMS—Desirable rooms; each equipped with water, heat and electric lights. Call evenings, 45 Downs street.

FURNISHED ROOMS—Large front room; reasonable. 96 Green street.

FURNISHED ROOMS—Warm room and board for business lady or nurse. 59 St. James street.

FURNISHED ROOMS—With private family. 187 Henry street.

FURNISHED ROOMS—Three rooms for light housekeeping, improvements. 95 Clinton avenue.

FURNISHED ROOME—Two rooms, suitable for light housekeeping, opposite Broadway Theatre. 608 Broadway. Telephone 2163.

FURNISHED ROOMS—Three rooms, all improvements, for light housekeeping, on Fair street. Phone 1416-W.

FURNISHED ROOMS—For light housekeeping. 43 Pine street.

FURNISHED ROOMS—All improvements; board if desired. Prince and Foxhall avenue.

FURNISHED ROOMS—All improvements; board if desired. 121 Fair street.

FURNISHED ROOMS—All improvements; reasonable; men preferred. 22 Elmendorf street.

FURNISHED ROOMS—61 Pearl.

FURNISHED ROOM—Warm room and board for invalid; tray services. Phone 3935-W.

FURNISHED ROOMS—All improvements; also for light housekeeping. 306 Clinton avenue.

FURNISHED ROOMS—Breakfast if desired. 36 Reynolds street.

MALE HELP WANTED.

WANTED—Young man as clerk in retail grocery; must be experienced and have chauffeur's license. Address, giving references, "H. W.", care Uptown Freeman.

FEMALE HELP WANTED

WANTED—Maid for general housework; no laundry; references required. Call between 8 and 9 p. m. Mrs. John Hilebrant, 65 West Chestnut street.

WANTED—Woman, experienced in the grocery business, as clerk in retail store. Address, giving references, P. O. Box 77.

WANTED—Girl or woman for general housework. Apply 146 Broadway.

WANTED—Waitress wanted. 19 Broadway.

WANTED—Woman for general housework. Apply in person at Mrs. McCabe's, 294 Wall street.

WANTED—Girl for general housework. Apply by letter P. O. Box 631, Uptown Post Office, Kingston, N. Y.

WANTED—A competent girl or woman to care for a two-year-old child; references required. Write Box 11, Uptown Freeman.

POSITION WANTED

POSITION WANTED—Housekeeper for gentleman. Box 500, Uptown Freeman.

POSITION WANTED—Married man desires employment, experienced either mechanical or clerical work; references. P. O. Box 156, Port Ewen, N. Y.

POSITION WANTED—Married man desires employment, licensed chauffeur, experienced salesman and battery man. Box V, Uptown Freeman.

POSITION WANTED—Young married man desires steady employment as chauffeur; experienced; private or commercial. Box 153, Uptown Freeman.

POSITION WANTED—Young married man wishes position in Kingston as retail salesman, or any other kind of work; first-class references. Notify G. F. S., 59 Van Buren street.

POSITION WANTED—First-class fireman-engineer will consider furnaces or janitor job; references. Phone 1169-M.

LOST

LOST—A small yellowish brown dog; has a very small white spot at the throat; answers to the name of "Shep". Finder please phone 16-F-5. Liberal reward.

LOST OR STOLEN—Bank Book No. 2602, of Rondout Savings Bank. Payment stopped. If found return to bank, 20 Ferry street. All persons are cautioned not to purchase or negotiate same.

One Cent a Word

No Advertisement Less Than 25 Cents.

LOST

LOST—In uptown section, gold and black jet leaf pin, valued highly as keepsake. Reward. Phone 1913-J.

LOST—Female Fox Hound, black, white and tan, license No. 340893. Ralph Glendenning, Broadway Garage. Reward.

LOST—Female Beagle Hound, black, white and tan, at Samsonville; answers to the name of "Sheba". Edward Myers, 52 Van Buren street. Phone 30-W.

LOST—Between 131 Cedar street and High School, gold locket with initials "H. H." Please return 127 Cedar street.

FOUND

FOUND—A young Collie dog. Call 131 Albany avenue.

FOUND—Lady's pocketbook, containing sum of money. Owner may identify same by calling Hyman Abodeisky, 59 N. Front street.

FOUND—Bunch of keys on key container. Call 80 N. Front street.

MISCELLANEOUS

FURNITURE Storage; best in city. Apply H. P. Carr. Phone 2338.

GENERAL Care and board for mild patient in trained nurses' home. Phone 3085-W.

CHRISTMAS Turkey dinner served from 2 p. m. Saturday to 11:30 next Monday night. Everybody welcome. Look for Checker Front Lunch. Mrs. DeWitt and Mrs. Shepherd, 112 North Front street.

Xmas Activity At New Paltz

Community Tree, Christmas Cheer for Needy Among Features of Annual Celebration—Interesting Exercises Held at Normal School.

The community committee that plans the Christmas activities in New Paltz has started its work of good will. The village was canvassed for donations so that every needy person might have good cheer brought to him this year and the community in general has been made bright with the Christmas spirit by the Community Christmas tree erected at the corner of Chestnut and Main streets. Sunday evening the committee conducted the union service in the Normal School, considered the most important function of the Christmas celebration.

An excellently trained choir, drilled by George A. Newton, rendered Christmas hymns in a very admirable way. G. W. Wicks sang the solo, "Arise, Shine", and Miss Catherine Sammins took the obligato in the rendering of "O Little Town of Bethlehem". Both rendered their parts with much feeling. An additional feature was the rendering of Schubert's Serenade on the violin by Perry Berago, who greatly delighted his hearers.

The instrumental renditions by the Dutch Arms orchestra of ten pieces was highly appreciated. Miss Margaret Newton accompanied at the piano for the choruses and carols.

As the service was a union one, all the ministers of the village took part. B. H. Matteson, chairman of the committee, started the proceedings in which the ministers took part.

The address to the assemblage was made by the Rev. William C. Humphrey of St. Joseph's Church. Father Humphrey aptly described it as a "heart to heart talk". The subject was "The Angel's Song", with emphasis laid on the promise contained in it.

Father Humphrey said: "The peace on earth is for men of good will. Good will is particularly to be emphasized at this season, especially between those whose views are not in entire agreement. There are three common aristocracies, each of which brings its responsibilities in this matter—wealth, which is only accidental; intellect, which may be a blessing or a curse, and faith, which has to be safeguarded against the undermining influences of incomplete or unbalanced thinking. The circumstances of the time make jealousness, envyings and prejudices extremely common and we need the spirit and meaning of the Christmas season to help build up the much needed charity and good will."

The committee for 1927: B. H. Matteson, chairman; D. C. Seward, secretary; H. G. Gregory, treasurer; Bruyn Hasbrouck, Edward Maclaury, John Yeaple; Daniel J. Gaffney, Frank J. LeFevre, John Colwell, C. C. Ward, E. V. Beebe, A. H. Schoonmaker, V. T. Pine, Jay LeFevre, E. C. Elmore, the four ministers and three ladies appointed by the pastor of each church.

DOLL CARRIAGE AND DOLLS TO BE GIVEN AWAY TONIGHT.

The twin doll carriage containing two talking dolls, which has been on display for some weeks in the show window of the M. Kaplan furniture store, downtown, will be given away tonight at 7:30. A contest is being conducted to determine the winner of the carriage, which permits any little girl, accompanied by her father or mother, to drop a number into a box. The big box at the Kaplan store now contains a number of slips that little girls dropped into it. The contest will close at 5 o'clock this evening. It is expected that many more numbers will be dropped into the box before the contest closes. The first number drawn from the box at 7:30 by Conrad J. Heiselman, secretary of the Downtown Business Men's Association, will be the winning one.

Had No License to Drive.

Albert Hutton, 18, of 70 Chambers street was arrested Thursday by Officer Bowser at North Front and Wall streets for driving past the traffic signal set against him, and also for operating a car without a license. The youth on his plea of guilty was fined $3 for driving without a license and sentence was suspended on the other charge. He said the car was owned by Morris Miller.

The DAIRY

GET RID OF ALL BOARDER COWS

Get rid of the boarder cows and make the good ones produce more milk is the advice of Prof. H. A. Hopper at the State College of Agriculture to New York state dairymen.

The milk situation is largely in the hands of Empire state producers, he says, and if they take a few steps to insure plenty of milk during the next few weeks, the usual shortage period, they can do much to meet the demands of the New York market.

To increase milk production, dairymen should feed their cows more, especially more protein; they should dispose of boarders and give their feed to the good cows; stable the cows when the weather is cold or rainy; be sure the cows get plenty of water, and take good care of cows that will freshen soon.

Cows that are on short pasture should have green fodder. Good second growth in meadows may be pastured if the cows are managed carefully. They should have a feeding of dry hay before they are turned into the meadow, and the grass, of course, should be dry, for they may bloat if they eat wet green grass.

To increase the protein cows get, they may be fed a mixture of 200 pounds corn or hominy, 100 barley, 300 wheat bran, 200 cottonseed meal, 100 linseed oil meal, and 100 pounds gluten feed. Dairymen who have peas, oats and barley may mix 1,200 pounds of the ground mixture with 400 cottonseed meal, 200 gluten feed, and 200 oil meal.

Cows that will freshen soon should be in good condition; grain fed to them is well invested, Professor Hopper says.

Nothing helps more nor is a better investment than a good supply of drinking water for cows. Milk is mostly water, but cows can't make milk without it. Buckets in the barn quickly pay for themselves.

Progress Being Made in Dairy Industry Is Good

Not so many years ago the milk production of the average cow was around 3,000 pounds a year. Now it is over 4,000 pounds a year and it will go higher. Last year 12,200 cows owned by 700 Illinois dairymen averaged 7,566 pounds of milk. The average feed cost of these cows was $77.53 and the average value of the product $187.65. These cows were "owned and operated" by men who were interested in their business, for they were members of dairy herd improvement associations. How would it do for some of our orators to go and tell them that we know enough about production, and that prosperity lies in something else?—Ohio Farmer.

Feed Green Soy Beans to Improve Milk Flavor

Experiments just reported by the United States Department of Agriculture show that feeding green soy beans to dairy cows just before milking them tends to improve the flavor of the milk. The soy beans were fed in quantities up to 30 pounds per cow. The soy beans were first fed when the plants began to form pods and were continued until the beans had reached full size, but were not hard. While soy beans improve the milk flavor, rape fed green just before milking had the opposite effect, imparting an objectionable flavor to the milk.

Dairy Facts

Always feed grain according to the amount of milk produced.

• • •

When calves are fed grain in stanchions, each gets its share.

• • •

Alfalfa has a high feeding value in that it is palatable and nutritious.

• • •

Three-leaf clover is as lucky as four-leaf, if the dairymen have enough of it.

• • •

Dairymen should feed all the legume hay and silage that a cow will eat up clean.

• • •

A good dairy cow probably consumes more water than any other domestic animal. The more feed consumed, the more water the cow requires.

• • •

Provide silage for the herd. No dairyman can reach real permanent prosperity without a silo, or at least the silo will materially increase his stability and prosperity.

• • •

One form of garget is chronic and "catching," and if you get that into your herd, the only cure is to sell off the affected cows.

• • •

The important thing for the dairyman is to provide a convenient place and an abundance of hot water for washing and rinsing all utensils.

• • •

Herd uniformity and beauty may seem to have an intangible value only. But when it comes to selling the offspring that view is quickly changed. Beauty is an asset.

"LOOK AND LEARN" QUESTIONS ANSWERED.

1. "Kindly Mother".
2. Benjamin Franklin.
3. India.
4. Tourmaline.
5. Two cents.

Probation Work In Ulster County

Probation Officer Service Submits Report Showing Cases Supervised, Visits Made and Amounts Collected for Family Support and Restitution.

Probation Officer Robert J. Service of the children's and county courts of Ulster county has submitted the following report of his year's work to County Judge Joseph M. Fowler.

Hon. Joseph M. Fowler, Judge,
Children's and County Courts,
Ulster County, N. Y.

My dear Judge Fowler:

The past year has been the most interesting period we have yet had since the children's court was established in this county. There is a steady increase in the number of parents who consult your probation department on the question of the conduct, both public and private, of their children. Many teachers in the county have asked advice in difficult behavior cases. This work of caring for the case before it gets difficult enough to bring into children's court is an important part of the work and it will increase as people come to understand that we are ready to help them with advice and in many cases with some oversight, in regard to difficult behavior cases of their boys and girls. One of the encouraging signs of progress is the better co-operation of parents in our court cases.

The fact that you do not set a definite date when probation shall end has a good effect. Probationers have come to learn that they must continue under the direct supervision of the court until they show that they can care for themselves and at the same time respect the rights of others without further checking up, before their release will be considered. The fact that the few who have failed to correct their bad habits have been returned to court and sent to institutions has had a good effect on our border line cases.

The youth who absconded from the jurisdiction of this court two years ago, and who voluntarily returned to us, and later earned his discharge, is still doing well and gives promise of continuing as a good citizen. A jail sentence, urged by many when he was first brought into court, would in all probability have made a hardened criminal out of him by this time.

Judge George C. Appell of the Westchester county children's court in an interview stated: "It is the juvenile whom we must study if we would nip criminals in the bud and over come their anti-social viewpoint."

I am especially thankful for the support of the court and also for the splendid cooperation of the mighty efficient work done for us by the Kingston police department, the sheriff's office, and the State Police, also for the cooperation of the clergy, teachers, charitable organizations and Big Brothers whom I have called upon for assistance and also numerous other citizens who have given aid in solving our problems.

There were under supervision last year 39 boys; 1 girl.

Discharged with improvement 13 boys.

Committed to institutions 3 boys; 1 girl.

77 home visits were made and $44 collected for reparation.

Adult probation deserves but does not get the same popular support as in juvenile cases. In many ways they are more difficult to handle, principally because the adult has formed his habits and it is a case of "teaching an old dog new tricks." It is most interesting to study the causation of the various crimes involved and to work out with the individual the course of action that will tend to correct the cause and bring about a saner social conduct. Most of our adult probationers are doing well at present but there are a few who do not seem to get the idea that we are trying to help them and it may be found necessary to return one or more to the mercy of the court.

There were under supervision last year 21 men; 2 women.

Discharged with improvement 6 men.

Absconded from the jurisdiction of the court 1 man.

Collected for family support $1,013.

Collected for restitution $72.

Fifty home visits were made on probationers. Most of this work is done outside of the regular working hours in order that there may be nothing as far as we are concerned which will give the probationer an excuse to be away from his work.

State prison and reformatories are asking that we supervise to some extent some of their charges who have come to our county. We have had five within the past year. It would be of great assistance to probation officers if the State Department of Correction would see that probation officers received a notice of the time of arrival and the place of residence of every parole case sent within their jurisdiction together with their case history. In many cases we might be of some assistance in aiding the individual in his readjustment to our local conditions.

Respectfully yours,
ROBERT J. SERVICE,
Probation Officer Children's and County Courts
Ulster County, New York.

Famous Valley

A letter from a friend in Florence tells me the leaves have been falling thicker than ever in Vallombrosa this autumn. There have been tempests in the Apennines. Around the ancient abbey which two lines of "Paradise Lost" made famous the chestnuts and firs and beeches which make the valley shady have been falling victims to the wind. It is a delicious spot; the Benedictines who established themselves there just before William the Conqueror landed in England always chose pleasant places for their abbeys. But how did Milton come to hear of it, I wonder? In the Seventeenth century to make the excursion from Florence to Vallombrosa wasn't as easy as it is today.—London Daily Chronicle.

COLONIAL TAXI
PHONE 3000

We solicit monthly storage, (heated) during winter.
$7.50 a month.
Stuyvesant Garage
PHONE 1450.

BE SURE
to order your
TURKEY
for Christmas from
BENNETT'S
Best Quality a Certainty.
N. Front & Crown St. Tel. 415 2142

TEA DANCE
—AT—
Wiltwyck Chapter
D. A. R. Home
Crown & Green Sts.
DECEMBER 28, 1927
4 to 8 P. M.
Admission, including refreshments, 50c.

LOUISIANA PATTERN
CHINA
—AT—
REDUCED
PRICES
Gregory & Co.

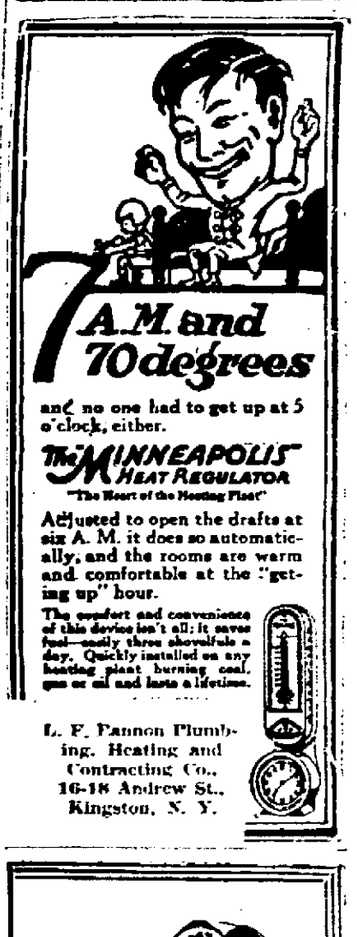

FRIDAY, DECEMBER 23, 1927.
Sun rises, 7:26; sets, 4:22.
Weather, partly cloudy.

The Temperature.

The lowest point registered by The Freeman thermometer last night was 24 degrees. The highest point reached up until noon today was 36 degrees.

Weather Forecast.

Washington, Dec. 23.—Eastern New York: Partly cloudy tonight and Saturday; slightly colder in northeast portion tonight; fresh northwest winds.

BUSINESS NOTICES

CHIROPODY—Manfred Broberg, 65 St. James street, cor. Clinton Ave. Tel. 764; hrs. 10 to 4. Lady assistant.

JOHN E. KELLY, Graduate Chiropodist, 266 Wall St. Tel. 420.

THE CADY DENTAL OFFICE
Specializes in bridge work, plate work and painless extraction.

METAL CEILINGS.
Geo. W. Parish & Son. Phone 695. RUGS CLEANED, SHAMPOOED.

STORAGE WAREHOUSE.
Local and distant moving. Packing, shipping, piano hoisting. Motor service to New York. FRED W. PHILIPS, 11 Progress street, near Cornell.

'Phone 17 for Wm. Miller's heated taxi. Clean sedans for tours, weddings, funerals. Ready any time.

Elmer Palen will have at his auction Tuesday, 50 head of good horses suitable for all purposes, at 606 Broadway, Kingston.

METAL CEILINGS.
J. Moore. Phone 1427-J.

V. BURGEVIN HYATT
Carpenter, contractor, jobbing. All kinds of alterations. 1272-W.

SKATES SHARPENED.
Accurately and carefully. Prompt service. R. L. Cressler, 468 Broadway. Phone 119-W.

Mason and general repairs, roofs, chimneys, sidewalks and cellars, also painting and paper hanging, very reasonable. Rahders, 245 Broadway. Phone 1455-M.

Beauty Shoppe—marcel waving and shampooing done at any time you wish. Phone 759-M.

MOVING, TRUCKING, EXPRESS.
Local and long distance. Masten & Strubel, 742 Broadway. 'Phone 2212-M.

OSTERHOUDT'S TAXI.
First-class seven passenger sedans for funerals, $6 each. Phone 2814.

PETER C. OSTERHOUDT & SON, contractors, builders and jobbers, 86 Lucas avenue. 'Phone 624-R.

Expert repair work done on ladies' hand bags and pocketbooks. Ulster County Luggage and Novelty Shop, 562 Broadway, Kingston, N. Y.

When it's trucking, local or long distance, call 885. FINN'S Baggage Express, 31 Clifton avenue.

E. D. CUSACK,
PLUMBING AND HEATING.
'Phone 371-J. 199 Main street.

General Trucking, Machinery moved, closed vans for furniture. Packing and driving done personally. Goods insured while in transit. New York trips weekly. S. Tompkins, 32-36 Clinton avenue. 'Phone 649.

The Daily Freeman is on sale at the following stands of the Schultz News Agency in New York city:

Forty-second street and 6th avenue (southeast corner, at entrance to Bryant Park).

Forty-seventh street and Broadway, (southeast corner opposite Palace Theatre).

Forty-second street and Park avenue (opposite Grand Central Depot).

Thirty-third street and Broadway, (nontheast corner opposite Gimbel Bros.).

TRUCKING, MOVING, EXPRESS—Amell Brothers, 27 O'Neil street, Kingston. 'Phone 2675.

"From Clouds To Kilowatts"

The Story of Power Development and Interconnection Unfolded in Entertaining Way by Central Hudson Gas & Electric Corporation Before American Legion Luncheon Club.

The speaker at the American Legion Luncheon Club dinner held in the Legion Memorial Building Thursday night, was E. A. Van Deusen, a member of the engineering staff of the Central Hudson Gas & Electric Corporation, Poughkeepsie branch. He pleased very much with his educational as well as entertaining topic, "From Clouds to Kilowatts". It is the aim of the American Legion to make the Luncheon Club gatherings social ones but also to present an educational feature in an entertaining way to those who attend the dinners. The Central Hudson gladly had their representative attend the meeting and speak on a topic of vital interest to all. It was announced that the corporation admires the progress of the Legion and will be ready to help it, as it has other organizations, in the promotion of such worthy causes as the educational feature.

Mr. Van Deusen's talk, which was the story of power development and interconnection, was as follows:

The K. W. is a measure of electrical power and is approximately equal to one and third mechanical horse power.

In tracing the K. W. back to its source, we must, however, go beyond the clouds, even to the sun, which is the great elevating power that raises from the oceans and lakes those huge vaporous water masses, which, driven seemingly by winds of chance appear to us as clouds and reach us as rain. This process, repeated again and again and again through the years is sometimes called the "Cosmic Cycle".

Rainfall is our direct source of water supply. It is, however, very erratic and variable, the quantity differing every year and in every locality. The annual amount of rainfall varies all the way from 4 in the desert to 160 inches in northern India. Even in our own Central Hudson region there is marked inequality, as the following figures for the average yearly supply show:

Rondout Creek watershed..48 inches
Esopus Creek watershed...47 inches
Wallkill River watershed...44 inches
Schoharie Creek watershed..39 inches
Catskill Creek watershed...35 inches

A partial explanation of the phenomenon lies in the fact that most of our rain storms come from the south, emptying the greater share of their moisture on the southern slope of the Catskills and the remainder on the northern slope. Schoharie and Catskill creeks drain the northern slope, and Rondout, Esopus and Wallkill creeks the southern.

Rainfall in Tons.

Few of us realize the tremendous amount of water there is in a year's rainfall. As an instance, 44 inches of rain on the Wallkill River watershed means that the sun has raised from the oceans and deposited on this particular area, two billion five hundred million tons of water.

All of the rainfall does not find its way directly to the streams. Some is evaporated into the air, another portion is utilized for plant growth, and still another portion sinks into the soil to furnish water for springs and wells and other underground supplies. The balance reaches the rivers as runoff or stream flow. The relation between rainfall and runoff is very variable and depends upon climate, topography, vegetation, character of soil and other factors.

Since rainfall is so erratic, it naturally follows that runoff must also be erratic. As a matter of fact, it ranges from mere trickles to devastating floods. Many of the western streams in mid-summer are nothing but dry channels of sand and rock, with not a drop of water in their beds.

A River on Rampage.

On the other hand, in July 1916, the Catawba River went on the rampage. Following a week or so of rainy weather, which thoroughly saturated the ground, came two storms, one from the Gulf of Mexico which swept up through Alabama, Georgia and North Carolina, and the other from the West Indies, which came up the coast and turned in through South Carolina and North Carolina. They met in the mountains of western North Carolina and the skies fell. At some points 23 inches of rain fell in 24 hours. The river rose over its banks, swept houses and barns, crops and cattle, men and women before it, and tore down every bridge in a distance of nearly 200 miles, a steam plant, located on its banks, supposedly safe above any high water, was flooded to the crane rail. Thirty feet of water swept over the tops of dams and crashed through the roofs of adjacent hydro plants filling them with thousands of tons of water, mud and silt. The life of the whole region was practically paralyzed for weeks.

Such floods are fortunately rare, but in all water power engineering they must be anticipated, and provision made in the design of the work to take care of them should they come. The case cited is an extreme example of "variable stream flow." In such a river as the St. Lawrence, on the other hand, unusually uniform flow is experienced. In this case, however, Nature has provided excellent regulating reservoirs in the Great Lakes and if we would obtain uniform flow in our flashy streams we must copy nature and ourselves build regulating reservoirs. Unfortunately though, this costs a lot of money.

Power by Water Ancient Art.

The next thing to consider is production of power by water. This is no new art. Three thousand years ago the Chinese built crude bamboo wheels with thatch paddles, which they placed in the sluggish current of the Yellow River using them to lift the water on to their rice fields. Egyptians on the Nile and Babylonians on the Euphrates were doing the same thing. Similar "flutter wheels" may even now be seen in China and along the Nile.

For many centuries no radical change in method or design was made, but finally the idea was conceived of using channels or flumes to divert the flow and apply it directly to the wheels. Increased efficiency resulted, as high as 30 per cent being obtained with some of the best built "undershot" wheels. It was not until the middle of the 18th century that the overshot wheel was invented by John Smeaton, English engineer famed as builder of the Eddystone Lighthouse. The efficiency of this type of wheel was sometimes in excess of 60 per cent. Some of these wheels were of immense size, the one at Laxey, Isle of Man, built in 1865, being 72 feet, 6 inches in diameter and developing 150 H. P. The "breast" wheel followed the overshot, and this type developed an efficiency as high as 70 per cent.

The Modern Turbine.

In the early part of the 19th century Fourneyron, a French engineer, developed the outward flow hydraulic turbine. In America, a few years later James B. Francis invented the forerunner of the present day inward flow hydraulic reaction turbine, known all over the world as the "Francis" turbine. Many of these earlier turbines were of lower efficiency than some of the overshot and breast wheels, but they were smaller and more compact, could be housed and protected from the weather, and were easier to operate. Turbines today are built in all sizes from a few horsepower to the giant of 70,000 H. P. recently installed at Niagara, and with efficiencies running as high as 93 per cent. Thus, by slow degrees, from these crude beginnings, has evolved the modern hydraulic turbine most efficient of all prime movers.

Power House and Outdoor Station.

In former days it was the practice to connect the water wheel directly to the machinery which was to be driven or through suitable gearing or belting. But in these days of electric driven machinery we must convert our H. P. into K. W. To do this, the turbine is directly connected to an alternating current generator of suitable size and design, the turbine then drives the generator and the generator produces the K. W., pumping them into the station bus-bars at a suitable pressure of, say 6,600 volts. This voltage is too low, however, for economical transmission so the current is passed through a transformer which raises the voltage to, say 66,000 or possibly 110,000. On some very long high capacity transmisison line, a voltage of 220,000 is being used. The low voltage and high voltage switching, control and protective apparatus, necessary for the safe and efficient handling of the tremendous power concentrated in the generating units, is located in the power house and the outdoor station.

At points along the transmission lines are placed substations, where the line is tapped and the voltage stepped down through transformers to a lower voltage suitable for local distribution. The distribution lines carry the power to the individual consumer, where transformation is again required to bring the voltage to a pressure suitable for lighting and power purposes.

What "Superpower" Means.

In recent years there has been considerable discussion of so-called "superpower". Now "superpower" is nothing but the interconnection of power plants and power systems into big regional systems, whereby a degree of efficiency and dependability, unobtainable by any other means, is secured.

Interconnection does not mean however, coporate or financial consolidation; it is simply a physical merging of systems and a coordination of power production and distribution facilities, for the sake of greater dependability and economy of supply.

It received its big impetus during the World War when it was used as a means of remedying conditions of power shortage in certain areas by bringing in a supply from adjacent areas having surplus power capacity. An interesting example of this was the linking together of the southeastern power systems so that power could be relayed from North Carolina to Georgia and Georgia to Alabama to supply power to government contractors for building the steam and hydro plants at Muscle Shoals.

Since that time interconnection has grown tremendously, so, that America today is networked by a maze of transmission lines, carrying light, heat and power to the hamlets and farms of the nation, as well as to the large centers of population.

Benefits of Interconnection.

Let me point out, by example, some of the definite benefits accruing from interconnection.

During the dry season of 1921 it was impossible to operate fully the hydro plants of North Carolina. This was a serious situation since the cotton mills of North Carolina, and the livelihood of 125,000 people depended on the power. Through interconnection, however, the combined steam and hydro systems of Alabama were able to supply the deficiency, relaying it through the Georgia and South Carolina companies. Thus was a long industrial shut-down avoided.

During the great Mississippi flood and the more recent New England flood, interconnection played its part. When hydro or steam plants were flooded out or otherwise damaged, power was brought from distant sources over interconnected transmission lines. Thus towns, and cities, hospitals, refugee camps and levees, were kept lighted, with few exceptions, during the terrors of the flood.

Economy of operation is another benefit. In fact, interconnection has been a most important factor in reducing the price of electricity to the public during the past ten years in the face of the increased cost of everything else. It enables the companies to switch power from one area to another to take care of varying demands. It enables the companies, during high water periods, to market the surplus power to adjacent companies who can then partly shut down a steam plant and thus conserve the coal supply of the nation.

Interconnection assures a degree of dependability not otherwise obtainable. For, in case of power plant trouble or shut down, power can usually be secured from some distant source, and the inconvenience of interruption reduced to a minimum.

The Central Hudson System.

The Central Hudson System is a typical modern interconnected system. Not only has it its own generating stations, both steam and hydro, but it is interconnected with three neighboring systems. To the north is the interconnection with the Mohawk & Hudson system, tapping the power resources of northern and western New York; to the south is the connection with the power systems of Pennsylvania, making available to us the power resources of the steam and hydro systems of New Eng- Pennsylvania; and to the east is the connection with the interconnected steam and hydro systems of New England. The Central Hudson Region has at its command a dependable power supply, adequate not only for its needs of today but also for its needs of tomorrow.

This, gentlemen, is a picture, inadequate it is true, of what private initiative has done for America in making available to us the advantages of electricity to a degree not enjoyed anywhere else in the world. I hope that the European system of governmental and bureaucratic control and operation may never find footing in our country. It will be a sorry day for America when it does.

BUSINESS NOTICES

Bundy & Thiel, general trucking, light and heavy. Local and distant. 'Phone 3067.

FURNITURE MOVING.
Local and long distance. New York trips regular. Padded van. Goods insured while in transit. Kingston Transfer Co., 769 Broadway.

Save repairs, painting, insurance, fire risk. "Build With Brick". Building brick and sand. Best quality. Lowest prices. Terry Brothers' Co. Telephone 1674.

STORK BROS., TAXI SERVICE. Day or night. 'Phone 2100.

J. V. CARTER,
PLUMBING, HEATING, 139 Emerson street. Phone 3235.

STORE EQUIPMENT.
Sales and Service Steiner Electric Meat Choppers, Electric Coffee Mills, Porcelain Slicing Machines, Sanitary Porcelain Scales, Remington Cash Registers, Butcher Supplies. The Hudson Valley Store Equipment Co., 20 Liberty street, Poughkeepsie, N. Y.

We are still operating a daily freight service to and from Kingston to New York city and points in the Hudson River Valley. Freight shipments solicited. 'Phone 156. Central Hudson Line.

JOSEPH F. PFROMMER.
Plumbing, Heating, Tinning. 73 Brewster St. Tel. 62-R. "Satisfactory repair work a specialty."

COLONIAL TRUCKING CO.
Piano hoisting, dump trucks, moving and hauling. 607 Broadway, Kingston, N. Y. Phone 757.

Sale on blankets, comfortables, factory mill ends and "Kingston Maid" house dresses.
DAVID WEIL, 16 Broadway.

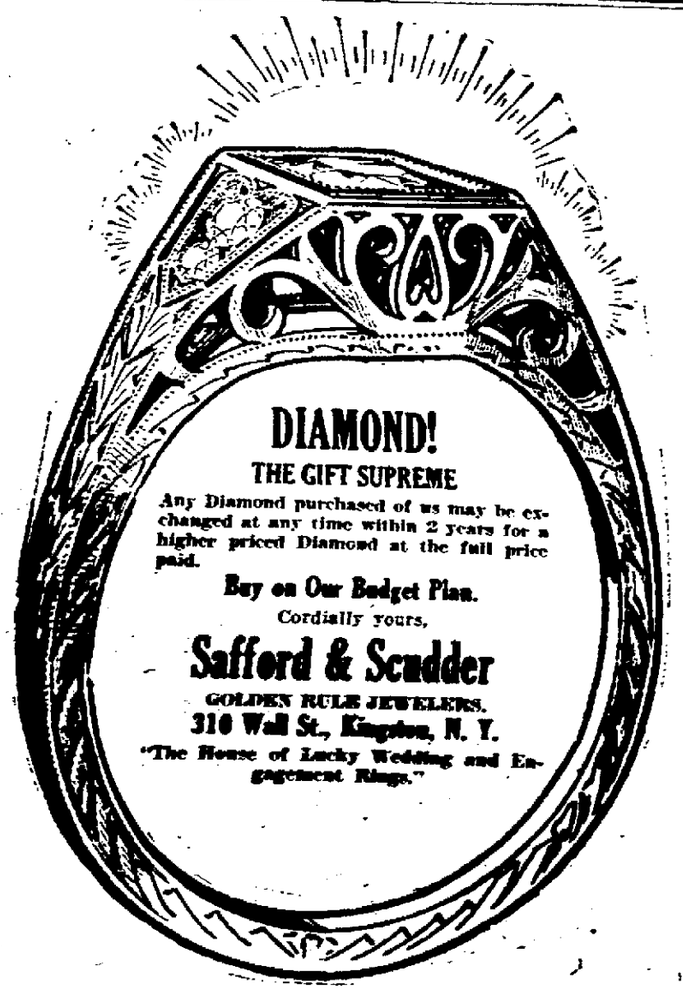

Thought his case was hopeless
Resinol cleared away pimples in a week

Lexington, Mass., March 5:—"I had been suffering from shaving pimples on my neck for years and, I believe, had tried everything under the sun for them without avail. One day on a friend's advice, I purchased some of your Resinol Ointment and was astonished at the quick results. After a week's constant use, the pimples disappeared completely, leaving the skin clear and fresh. I had thought my case was hopeless, so you can readily see why I was overjoyed at this cure! You can be sure that henceforth you have one more loyal booster for your product." (Signed) Fred J. Fox, 5 Bloomfield St.

SURE RELIEF FOR SORE THROAT
Quicker than Gargling

Why suffer pain, soreness or discomfort while waiting for slow-acting gargles to give relief when a physician's prescription called Thoxine is guaranteed to relieve in 15 minutes? It acts on a new theory. One swallow taken internally goes direct to the cause. Contains no chloroform, iron or other harmful drugs. Safe and pleasant for the whole family. Always ask for Thoxine—much better than gargles and patent medicines. 35c, 60c and $1.00. Sold under money-back guarantee of quick relief. Sold by Kingston Central Pharmacy and all good drug stores.

NEW HOTEL FOR KINGSTON.

Jamaica and Canada to Run Unit Through United Hotels Co.

Plans for a new resort hotel at Kingston, Jamaica, were announced yesterday at the executive offices of the United Hotels Company. The hotel will be the joint project of the Jamaica Government and the Canadian National Railways and the United Hotels Company. The latter company will operate the new hotel in conjunction with its chain of 24 hotels.

Negotiations with the representatives of the Jamaica Government were conducted recently by Frank A. Dudley, President of the United Hotels Company. The United Hotels Company is the parent organization of the American Hotels Corporation, which operate the Governor Clinton.

Many Elks Are Coming.

Delegations of members of Elks' lodges in Newburgh, Poughkeepsie and other cities along the Hudson river will attend the annual New Year's Eve dance to be held Saturday night, December 31, at the club house of Kingston Lodge, No. 550, on Fair street, and with their wives or sweethearts will usher the old year out and the new year in by blowing of horns and ringing of bells.

Beautiful Labrador

It is predicted that when wireless means of communication has been extended and coasts are better charted and lighthouses built that Labrador, with its rocky inlets and bracing climate, will become, like Norway, a rendezvous for summer yachtsmen. In the short northern summer Labrador is pictured as a land of supreme beauty. Rocky headlands run far into the sea. Deep fiords cut the fir-covered hills of the interior, where sub-Arctic vegetation flourishes and salmon streams invite the fisherman. Grand falls, on the Hamilton river, is nearly three times as high as Niagara.

Be a Good Marceller
Learn the Latest in Beauty Culture at THE VASSAR BEAUTY SHOP. Evening Classes open Tuesday, Jan. 3, 1928.
322 Wall St., Kingston, N. Y.
JUANITA WILLIAMS, Prop.
PHONE 2633.

Indispensable!

CORRECT time is absolutely indispensable to busy business men and women who take pride in being punctual. With a Longines watch you are always safe—always sure. Famous for accuracy the world over and for its beauty and distinction. A watch anyone will be proud to wear.

Open Evenings.
OPPENHEIMER BROTHERS
578 B'way, Near W.S.R.R. Crossing.

The Longines Watch

A MERRY CHRISTMAS
and
A HAPPY NEW YEAR
TO ALL.—
Broadway Bazaar
616 BROADWAY.

Suggestions for the Last Days of
HOLIDAY BUYING

A Gruen Watch for Him or Her.
A Chiming Clock for the Home.
A Desk Set for the Office.
A French Ivory Toilet Set for Her.
A Waterman Fountain Pen for Everybody Everywhere.
A Very Special Gent's Diamond Ring.
Received from the diamond setter too late for regular trade. Should be priced at $50.00.
For these last days only $30.00.

PITTS & SONS
Kingston's Leading Jeweler.
314 WALL ST.

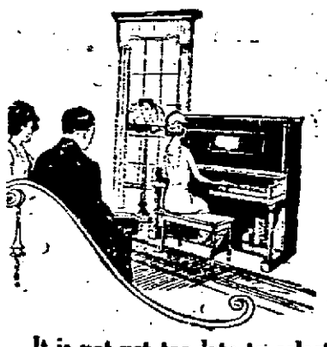
DELIVERY FOR CHRISTMAS

It is not yet too late to select and have a Piano or Victrola delivered for Christmas Day.

PIANOS PLAYERS GRANDS VICTROLAS
"EVERYTHING MUSICAL"

A new supply of Lindberg's book "WE" and "The Lone Scout of the Sky" just received.

E. WINTER'S SONS, Inc.
MUSIC—STATIONERY—GIFT SHOP.
326 WALL ST., KINGSTON. Opp. Reade's Theatre.

SENSIBLE CHRISTMAS GIFTS

In Good Quality are Always Acceptable, such as
PUMPS, TIES, SHOES AND SLIPPERS
For All Ages.

ARCTICS IN COLORS OR BLACK.
RUBBERS AND BOOTS
To Fit from the smaller sizes to the largest.

STETSON AND EMERSON HATS.

C. S. WOOD
282 Wall Street

All Cooks Look Alike

to the hungry man, but what a sad disappointment when the "kitchen queen" quits suddenly and the table looks anything but satisfying to a zestful appetite. When in doubt as to what to do, use The Freeman's "Help Wanted" Cent-a-Word Department.

INSURANCE
W. A. VAN VALKENBURGH
KINGSTON TRUST CO. BUILDING, 533 BROADWAY.
PHONES—442. Residence 2078.
We write all kinds of Insurance everywhere through our Agency and Brokerage Connections.